

Getting Started with MCUXpresso SDK

1 Overview

The MCUXpresso Software Development Kit (SDK) provides comprehensive software support for Kinetis and LPC Microcontrollers. The MCUXpresso SDK includes a flexible set of peripheral drivers designed to speed up and simplify development of embedded applications. Along with the peripheral drivers, the MCUXpresso SDK provides an extensive and rich set of example applications covering everything from basic peripheral use case examples to full demo applications. The MCUXpresso SDK contains FreeRTOS, a USB host and device stack, and various other middleware to support rapid development.

For supported toolchain versions, see the MCUXpresso SDK Release Notes (document MCUXSDKRN).

For the latest version of this and other MCUXpresso SDK documents, see the MCUXpresso SDK homepage [MCUXpresso-SDK: Software Development Kit for MCUXpresso](#).

Contents

1	Overview.....	1
2	MCUXpresso SDK Board Support Folders.....	2
3	Run a demo using MCUXpresso IDE.....	4
4	Run a demo application using IAR.....	28
5	Run a demo using Keil® MDK/ µVision.....	33
6	Run a demo using Kinetis Design Studio IDE.....	39
7	Run a demo using Arm® GCC.....	54
8	MCUXpresso Config Tools.....	66
9	MCUXpresso IDE New Project Wizard.....	67
10	Appendix A - How to determine COM port.....	67
11	Appendix B - Default debug interfaces	69
12	Appendix C - Updating debugger firmware.....	71
13	Revision history.....	73



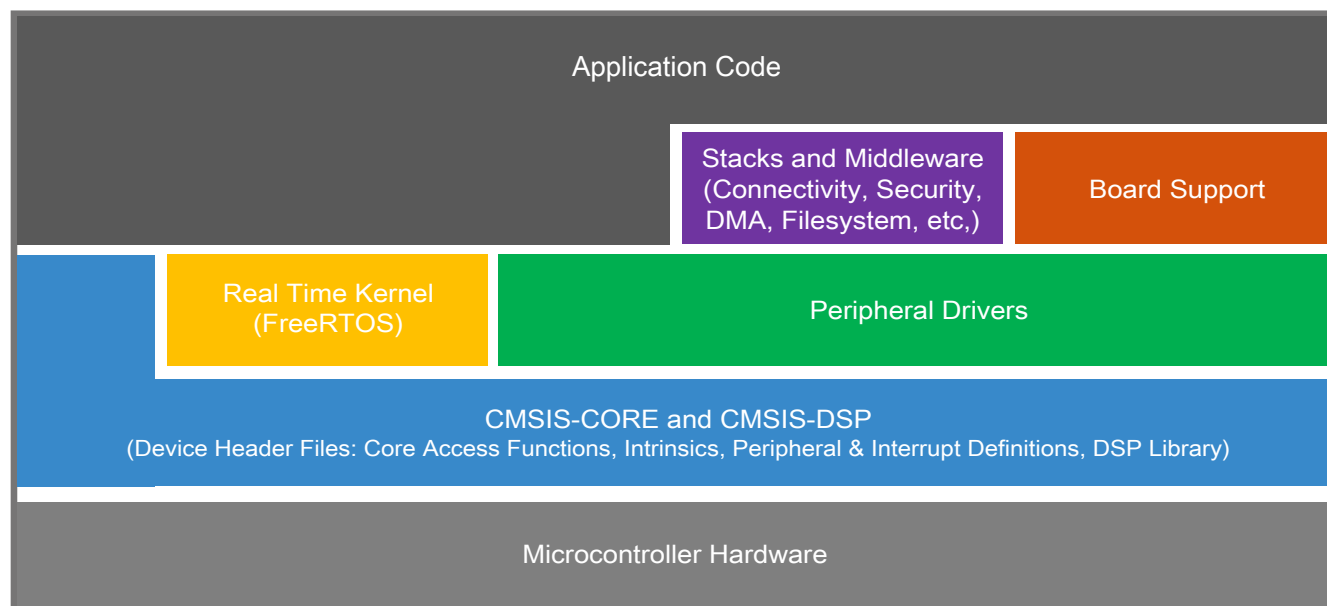

Figure 1. MCUXpresso SDK layers

2 MCUXpresso SDK Board Support Folders

MCUXpresso SDK board support provides example applications for NXP development and evaluation boards for Arm® Cortex®-M cores, including Freedom, Tower System, and LPCXpresso boards. Board support packages are found inside of the top level boards folder, and each supported board has its own folder (an MCUXpresso SDK package can support multiple boards). Within each <board_name> folder, there are various sub-folders to classify the type of examples they contain. These include (but are not limited to):

- cmsis_driver_examples: Simple applications intended to concisely illustrate how to use CMSIS drivers.
- demo_apps: Full-featured applications intended to highlight key functionality and use cases of the target MCU. These applications typically use multiple MCU peripherals and may leverage stacks and middleware.
- driver_examples: Simple applications intended to concisely illustrate how to use the MCUXpresso SDK's peripheral drivers for a single use case. These applications typically only use a single peripheral, but there are cases where multiple are used (for example, SPI conversion using DMA).
- emwin_examples: Applications that use the emWin GUI widgets.
- rtos_examples: Basic FreeRTOS™ OS examples showcasing the use of various RTOS objects (semaphores, queues, and so on) and interfacing with the MCUXpresso SDK's RTOS drivers
- usb_examples: Applications that use the USB host/device/OTG stack.

2.1 Example Application Structure

This section describes how the various types of example applications interact with the other components in the MCUXpresso SDK. To get a comprehensive understanding of all MCUXpresso SDK components and folder structure, see the *MCUXpresso SDK API Reference Manual* document (MCUXSDKAPIRM).

Each <board_name> folder in the boards directory contains a comprehensive set of examples that are relevant to that specific piece of hardware. We'll discuss the hello_world example (part of the demo_apps folder), but the same general rules apply to any type of example in the <board_name> folder.

In the hello_world application folder you see this:

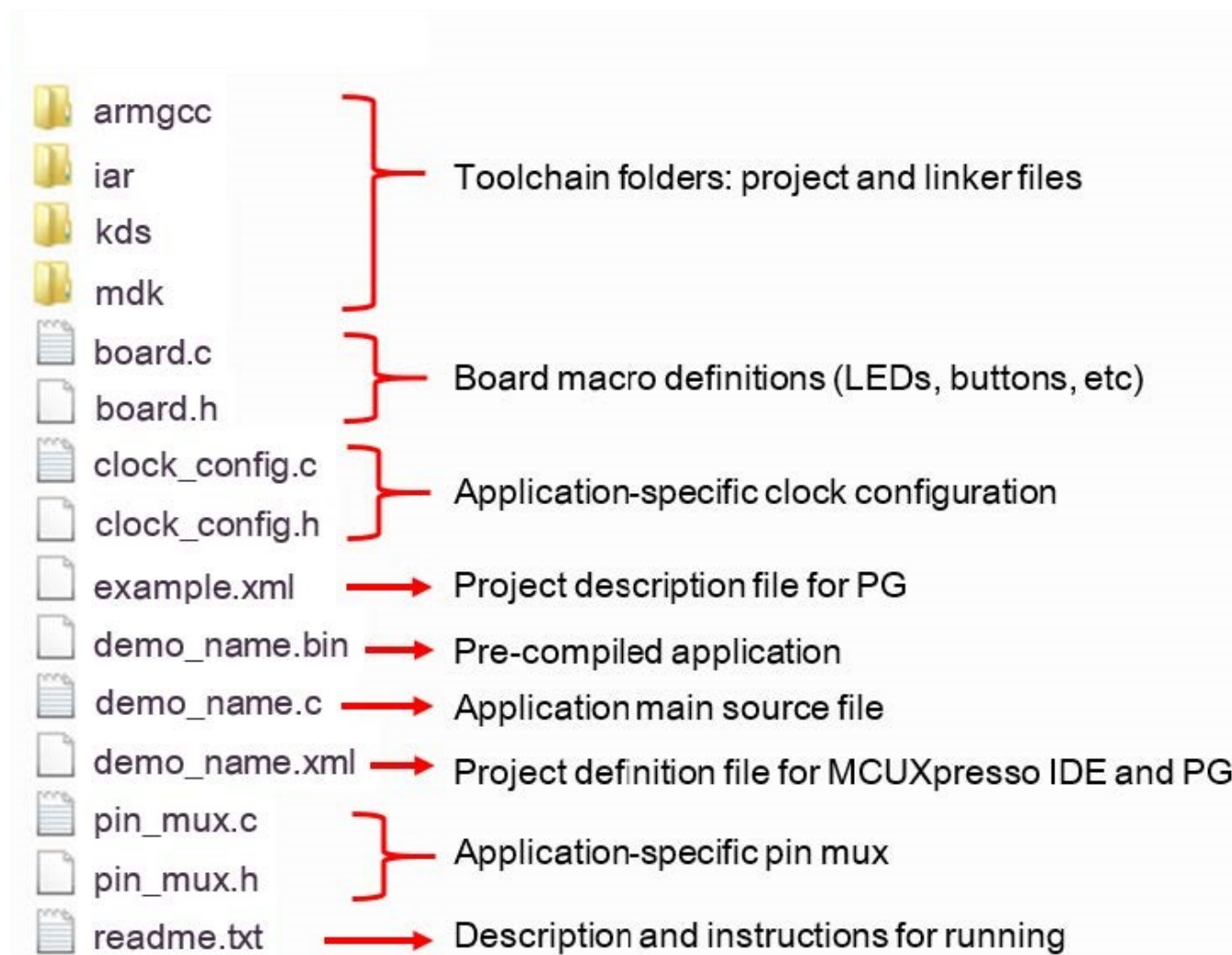

Figure 2. Application folder structure

All files in the application folder are specific to that example, so it is easy to copy and paste an existing example to start developing a custom application based on a project provided in the MCUXpresso SDK.

2.2 Locating Example Application Source Files

When opening an example application in any of the supported IDE (except MCUXpresso IDE), there are a variety of source files referenced. The MCUXpresso SDK devices folder is the central component to all example applications. It means the examples reference the same source files and, if one of these files is modified, it could potentially impact the behavior of other examples.

The main areas of the MCUXpresso SDK tree used in all example applications are:

Run a demo using MCUXpresso IDE

- devices/<device_name>: The device's CMSIS header file, MCUXpresso SDK feature file and a few other things.
- devices/<device_name>/cmsis_drivers: All the CMSIS drivers for your specific MCU.
- devices/<device_name>/drivers: All of the peripheral drivers for your specific MCU.
- devices/<device_name>/<tool_name>: Toolchain-specific startup code. Vector table definitions are here.
- devices/<device_name>/utilities: Items such as the debug console that are used by many of the example applications.
- devices/<device_name>/project template

For examples containing middleware/stacks or an RTOS, there are references to the appropriate source code. Middleware source files are located in the *middleware* folder and RTOSes are in the *rtos* folder. Again, the core files of each of these are shared, so modifying them could have potential impacts on other projects that depend on them.

3 Run a demo using MCUXpresso IDE

NOTE

Ensure that the MCUXpresso IDE toolchain is included when generating the MCUXpresso SDK Package.

This section describes the steps required to configure MCUXpresso IDE to build, run, and debug example applications. The `hello_world` demo application targeted for the FRDM-K64F Freedom hardware platform is used as an example, though these steps can be applied to any example application in the MCUXpresso SDK.

3.1 Select the workspace location

Every time MCUXpresso IDE launches, it prompts the user to select a workspace location. MCUXpresso IDE is built on top of Eclipse, which uses workspace to store information about its current configuration, and in some use cases, source files for the projects in the workspace. The location of the workspace can be anywhere, but it is recommended that the workspace be outside of the MCUXpresso SDK tree.

3.2 Build an example application

To build an example application, follow these steps.

1. Drag and drop the SDK zip file into the “Installed SDKs” view to install an SDK. In the window that appears, click the “OK” button and wait until the import has finished.

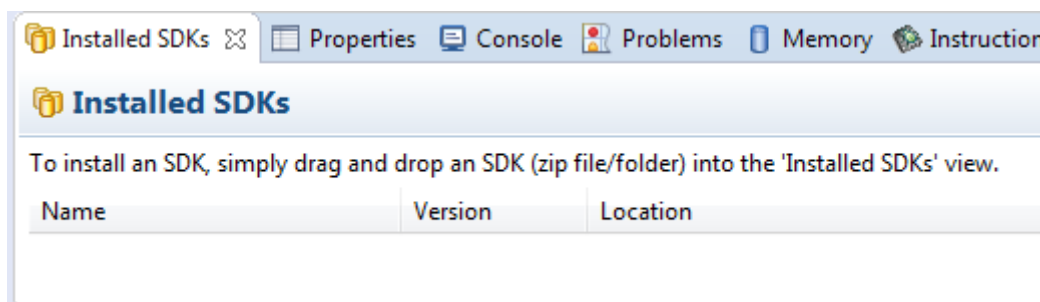

Figure 3. Install an SDK

2. On the *Quickstart Panel*, click “Import SDK example(s)...”.



Figure 4. Import an SDK example

3. In the window that appears, expand the “MKxx” folder and select “MK64FN1M0xxx12”. Then, select “frdmk64f” and click the “Next” button.

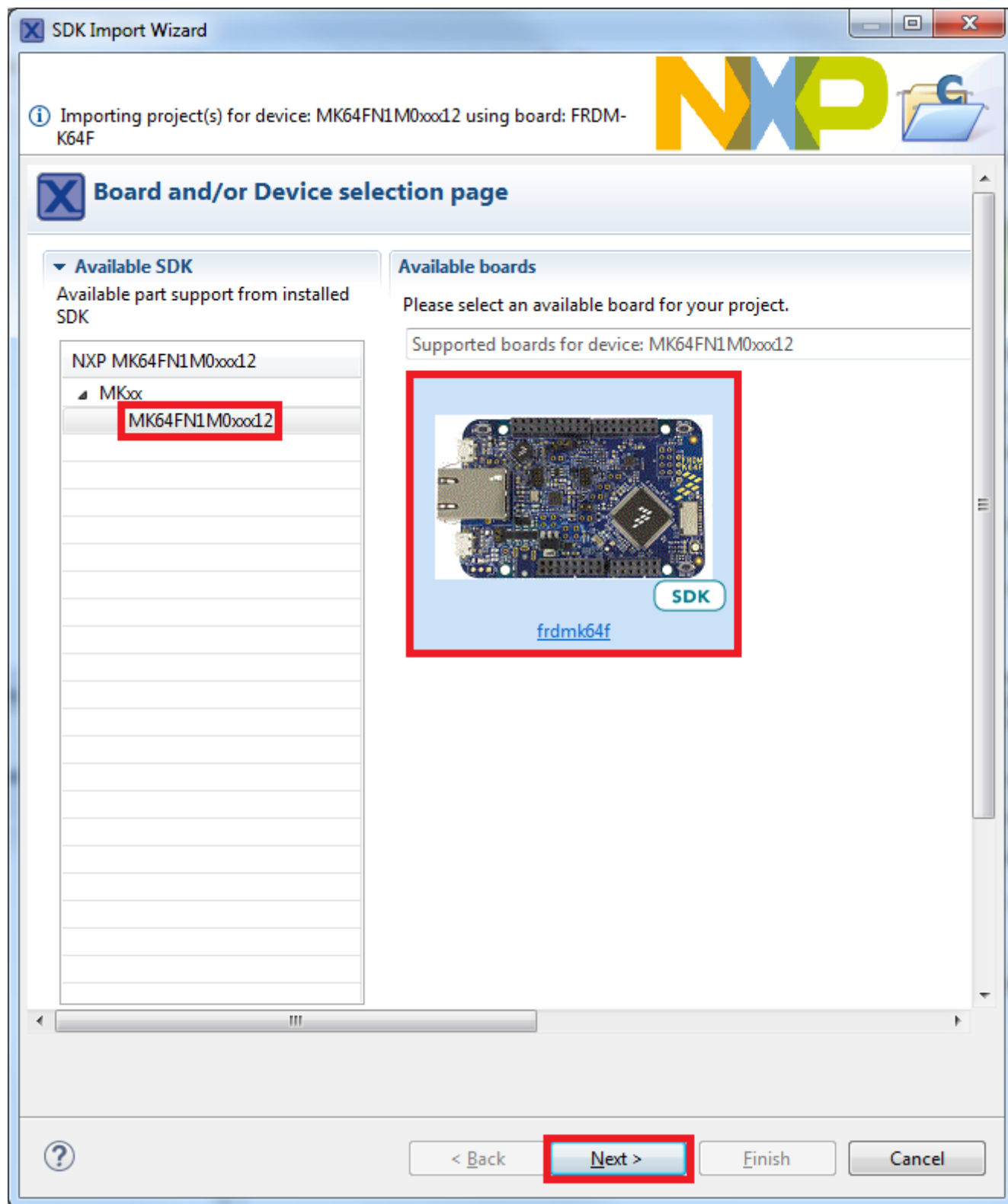

Figure 5. Select FRDM-K64F board

4. Expand the “demo_apps” folder and select “hello_world”. Then, click the "Next" button.

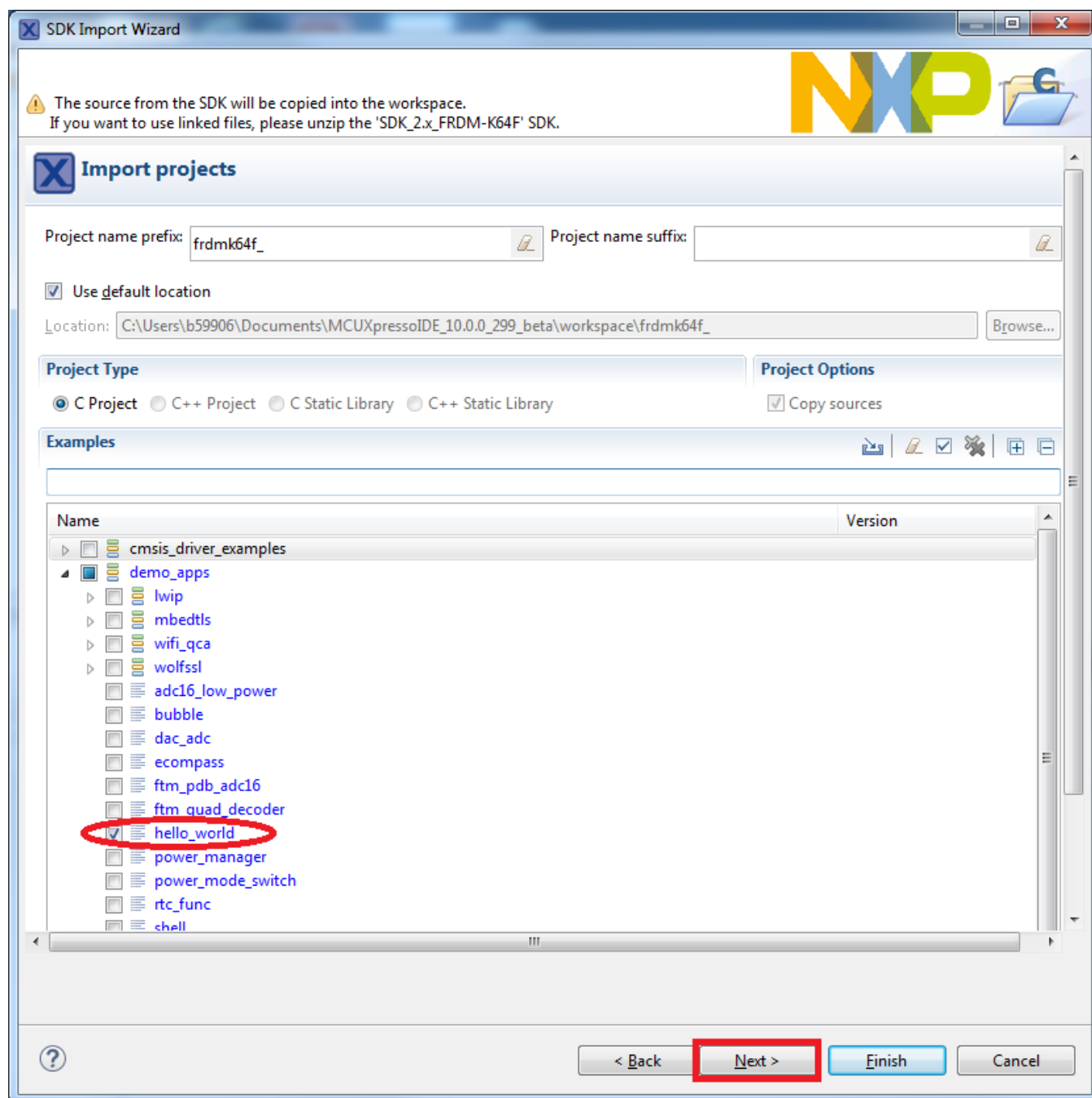

Figure 6. Select "hello_world"

5. Ensure the option "Redlib: Use floating point version of printf" is selected if the cases print floating point numbers on the terminal (for demo applications such as adc_basic, adc_burst, adc_dma, and adc_interrupt). Otherwise, there is no need to select it. Click the "Finish" button.

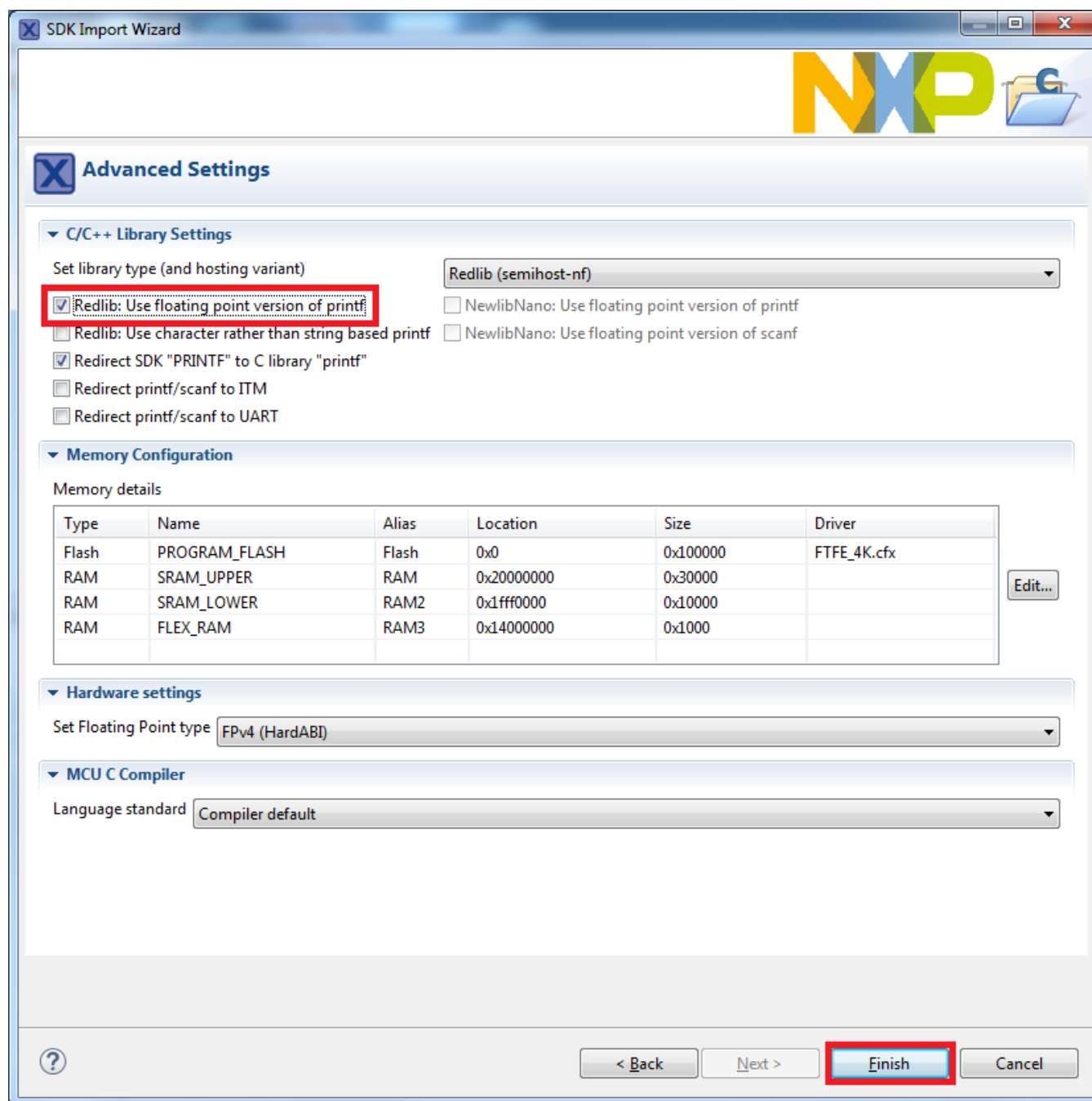

Figure 7. Select "User floating print version of printf"

3.3 Run an example application

For more information on debug probe support in the MCUXpresso IDE v10.1.0, visit community.nxp.com.

To download and run the application, perform these steps:

1. Reference the table in Appendix B to determine the debug interface that comes loaded on your specific hardware platform. For LPCXpresso boards, install the DFU jumper for the debug probe, then connect the debug probe USB connector.

- For boards with a P&E Micro interface, visit www.pemicro.com/support/downloads_find.cfm and download and install the P&E Micro Hardware Interface Drivers package.
 - For the MRB-KW01 board, visit www.nxp.com/USB2SER to download the serial driver. This board does not support the OpenSDA. Therefore, an external debug probe (such as a J-Link) is required. The steps below referencing the OpenSDA do not apply because there is only a single USB connector for the serial output.
 - If using J-Link with either a standalone debug pod or OpenSDA, install the J-Link software (drivers and utilities) from www.segger.com/jlink-software.html.
 - For boards with the OSJTAG interface, install the driver from www.keil.com/download/docs/408.
2. Connect the development platform to your PC via USB cable.
 3. Open the terminal application on the PC, such as PuTTY or TeraTerm, and connect to the debug serial port number (to determine the COM port number, see Appendix A). Configure the terminal with these settings:
 - a. 115200 or 9600 baud rate, depending on your board (reference BOARD_DEBUG_UART_BAUDRATE variable in board.h file)
 - b. No parity
 - c. 8 data bits
 - d. 1 stop bit

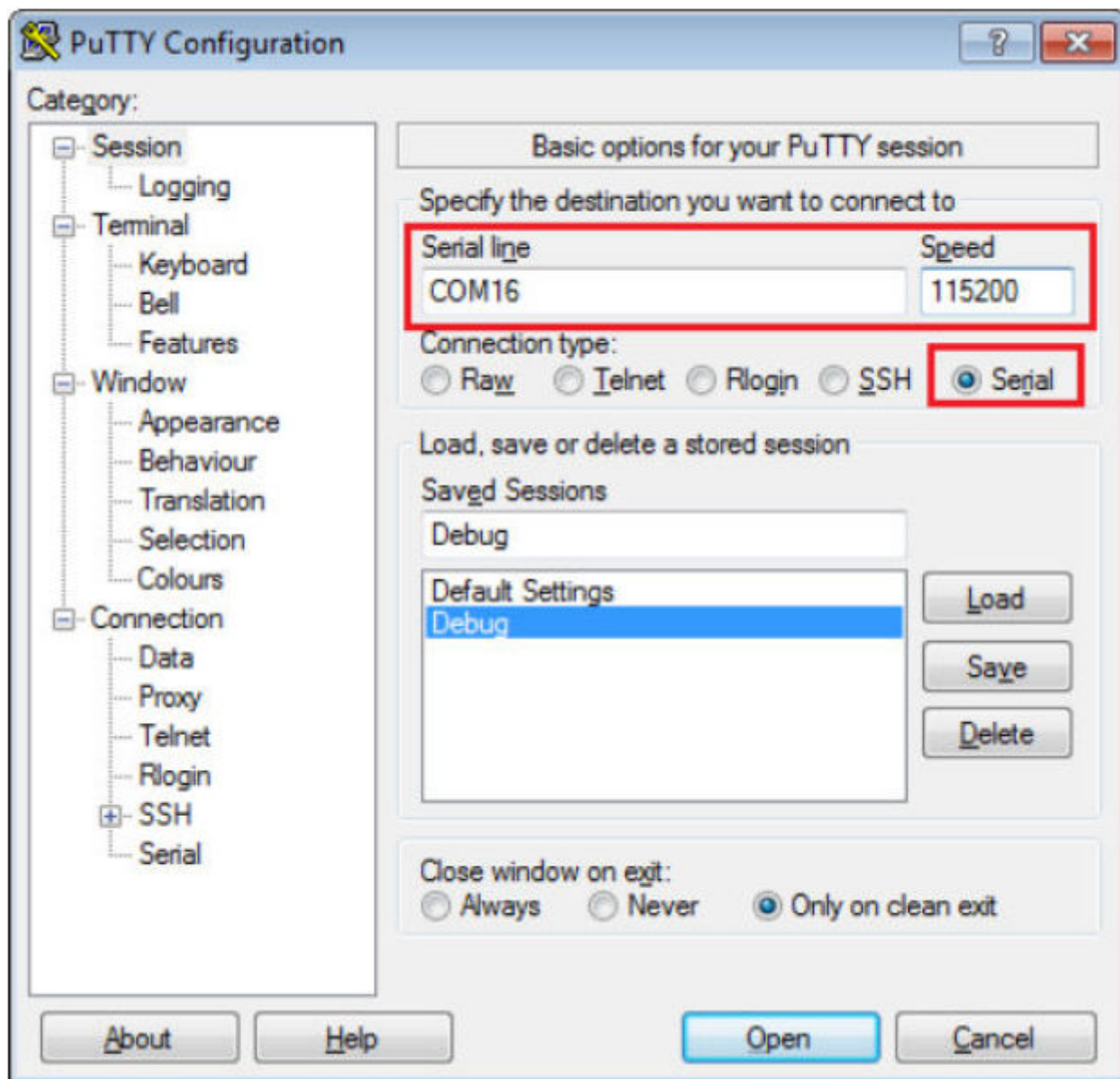

Figure 8. Terminal (PuTTY) configurations

4. On the *Quickstart Panel*, click on "Debug 'frdmk64f_demo_apps_hello_world' [Debug]".

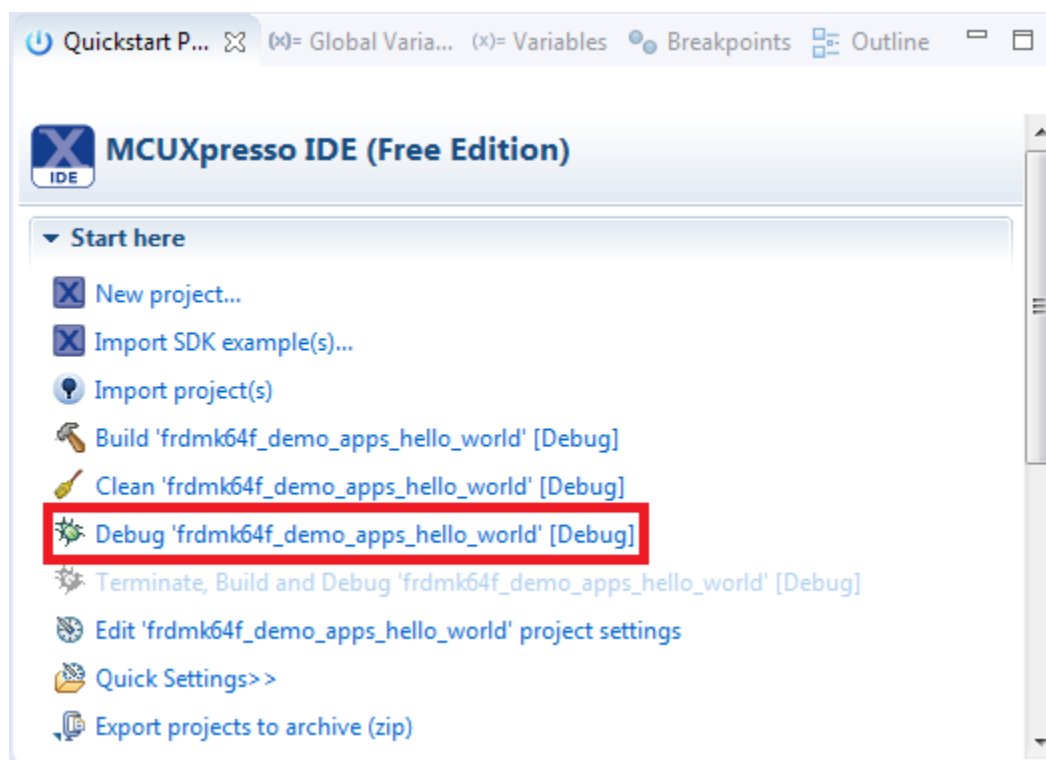

Figure 9. Debug "hello_world" case

5. The first time you debug a project, the Debug Emulator Selection Dialog is displayed, showing all supported probes that are attached to your computer. Select the probe through which you want to debug and click the "OK" button. (For any future debug sessions, the stored probe selection is automatically used, unless the probe cannot be found.)

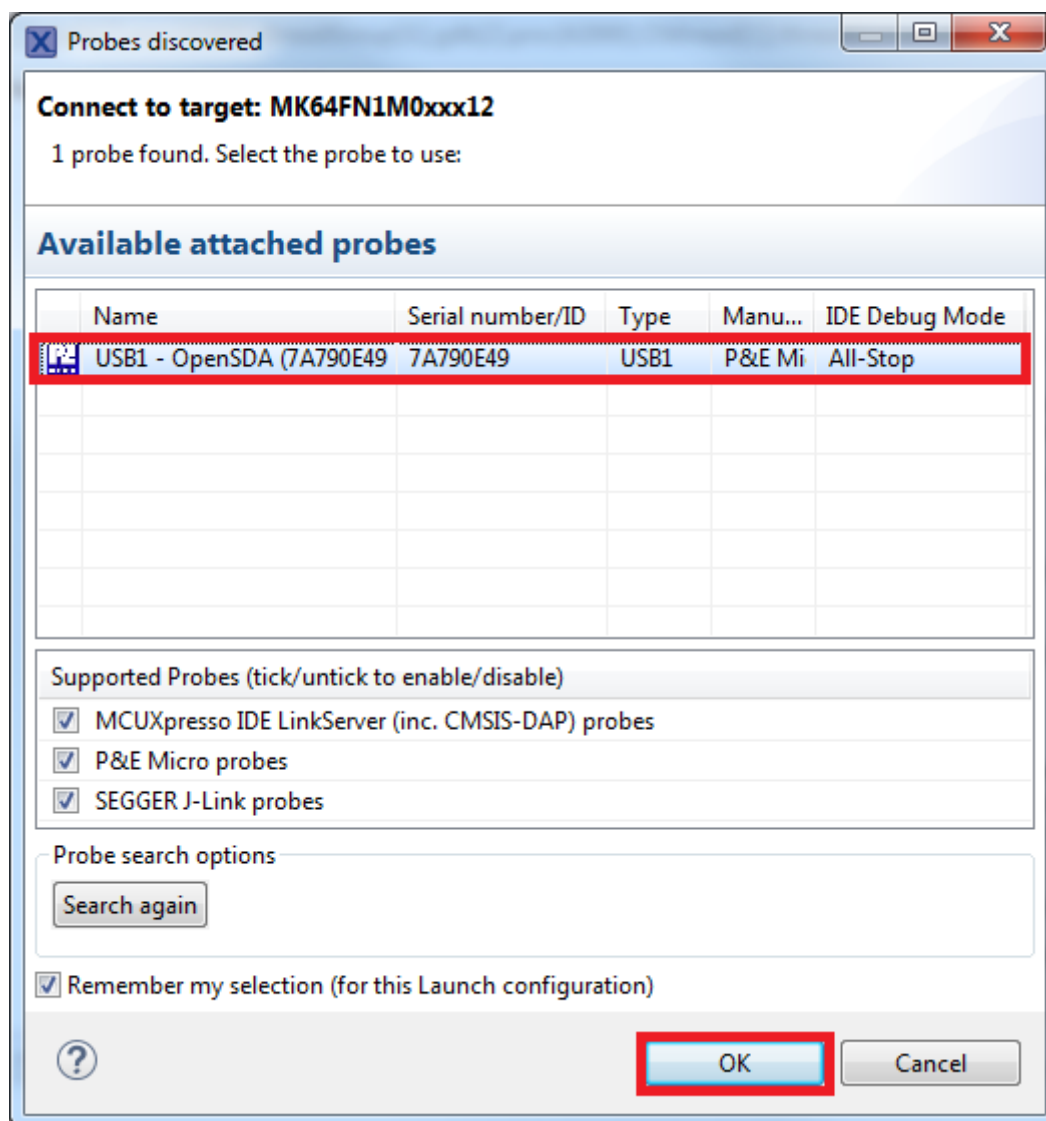

Figure 10. Attached Probes: debug emulator selection

6. The application is downloaded to the target and automatically runs to main():

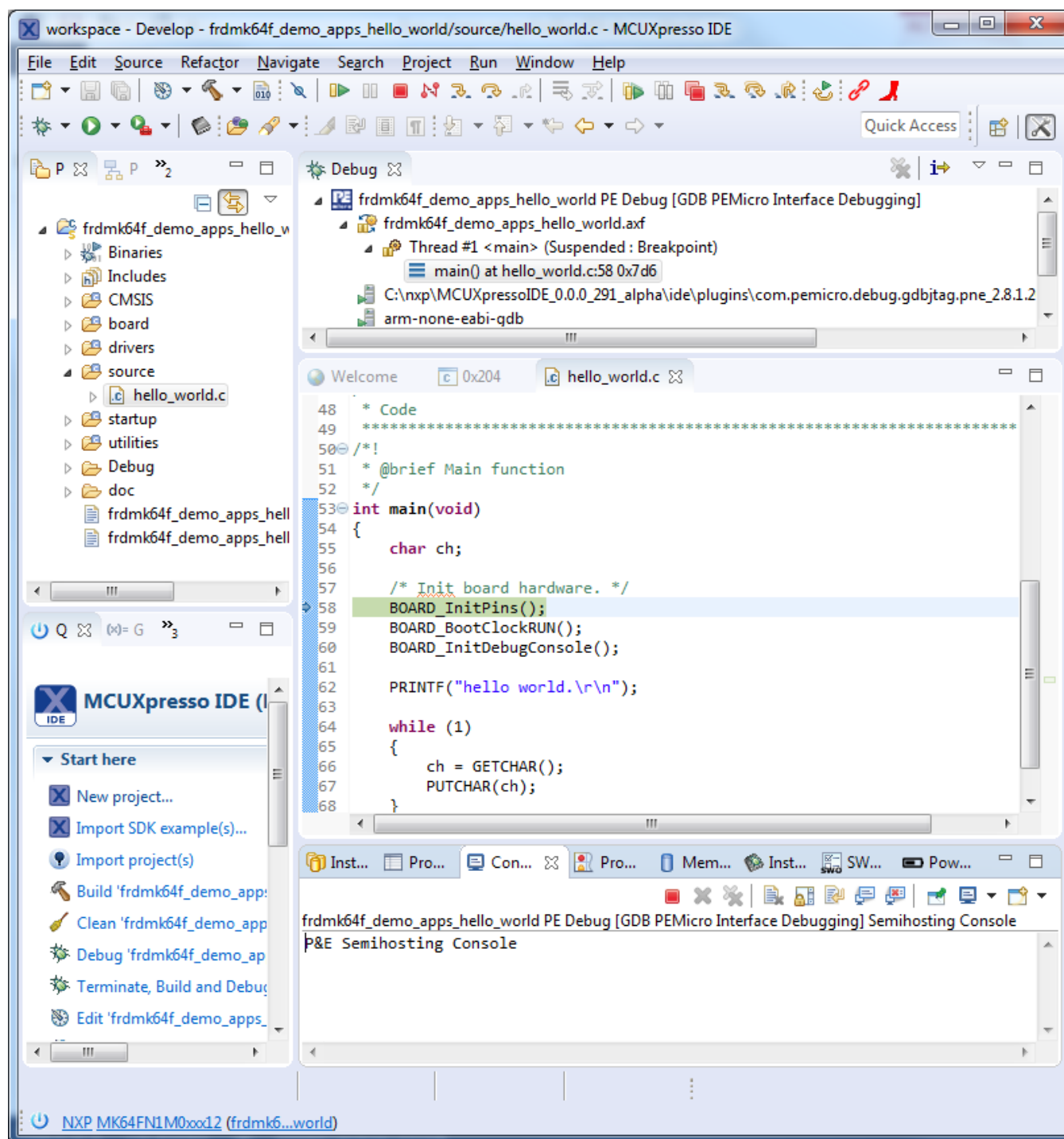

Figure 11. Stop at main() when running debugging

7. Start the application by clicking the "Resume" button.



Figure 12. Resume button

Run a demo using MCUXpresso IDE

The `hello_world` application is now running and a banner is displayed on the terminal. If this is not the case, check your terminal settings and connections.

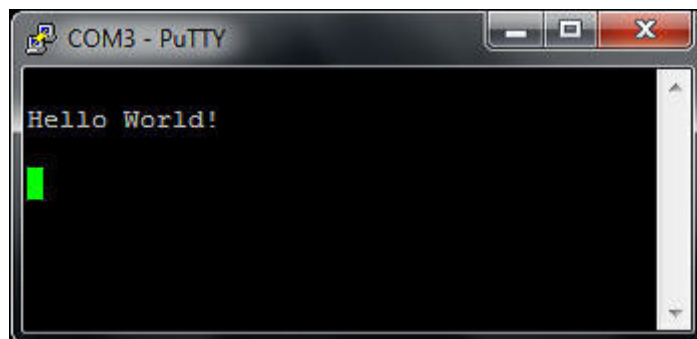

Figure 13. Text display of the `hello_world` demo

3.4 Build a multicore example application

This section describes the steps required to configure MCUXpresso IDE v10.0.9 to build, run, and debug multicore example applications. The dual-core version of `hello_world` example application targeted for the LPCXpresso54114 hardware platform is used as an example, though these steps can be applied to any multicore example application in the MCUXpresso SDK

1. Multicore examples are imported into the workspace in a similar way as single core applications. When the SDK zip package for LPCXpresso54114 is installed and available in the “Installed SDKs” view, click “Import SDK example(s) ...” on the Quickstart Panel. In the window that appears, expand the “LPCxx” folder and select “LPC54114J256”. Then, select “lpcxpresso54114” and click the “Next” button.

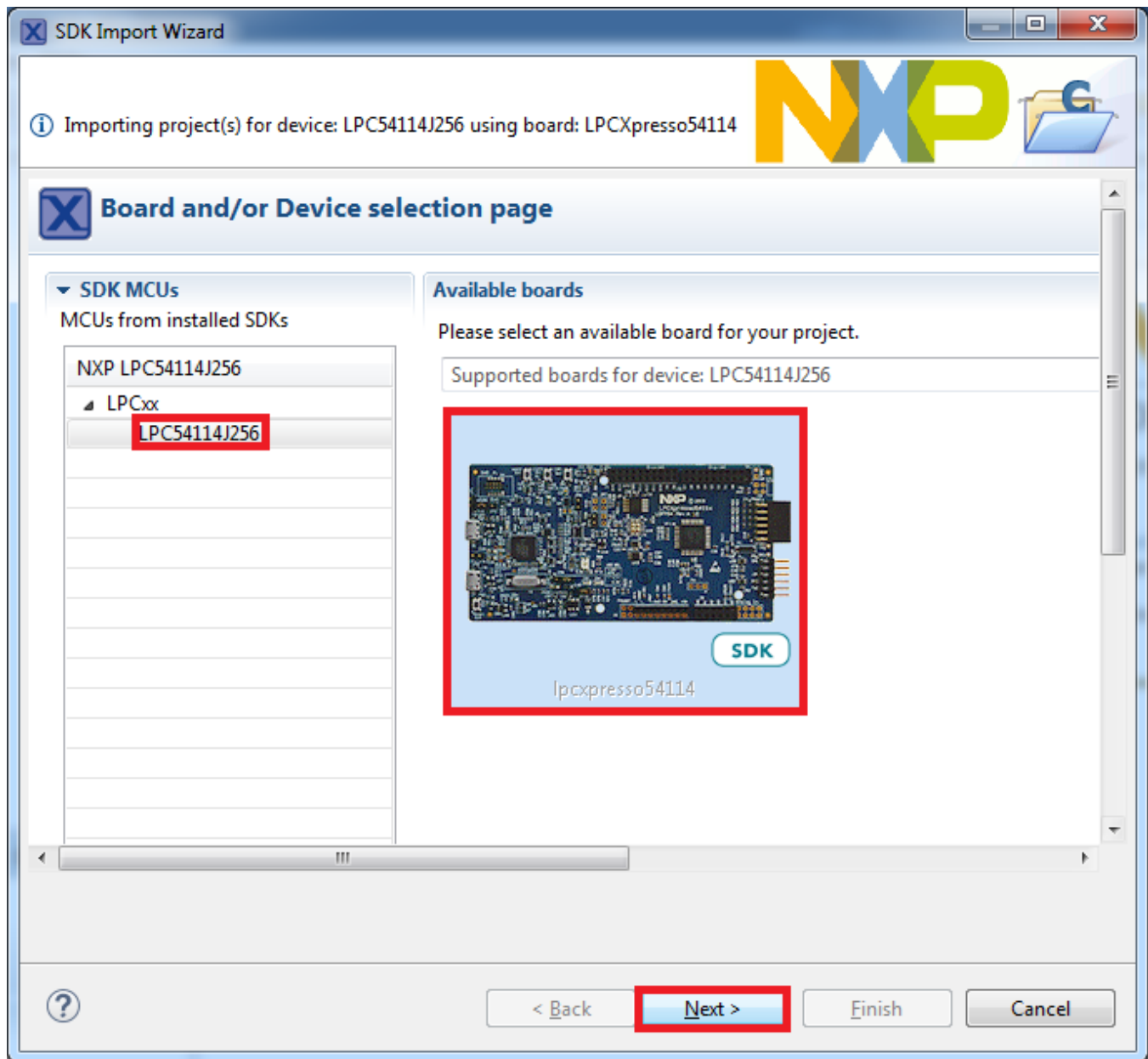

Figure 14. Select the LPCXpresso54114 board

2. Expand the “multicore_examples/hello_world” folder and select “cm4”. Because multicore examples are linked together, the cm0plus counterpart project is automatically imported with the cm4 project, and there is no need to select it explicitly. Click the “Finish” button.

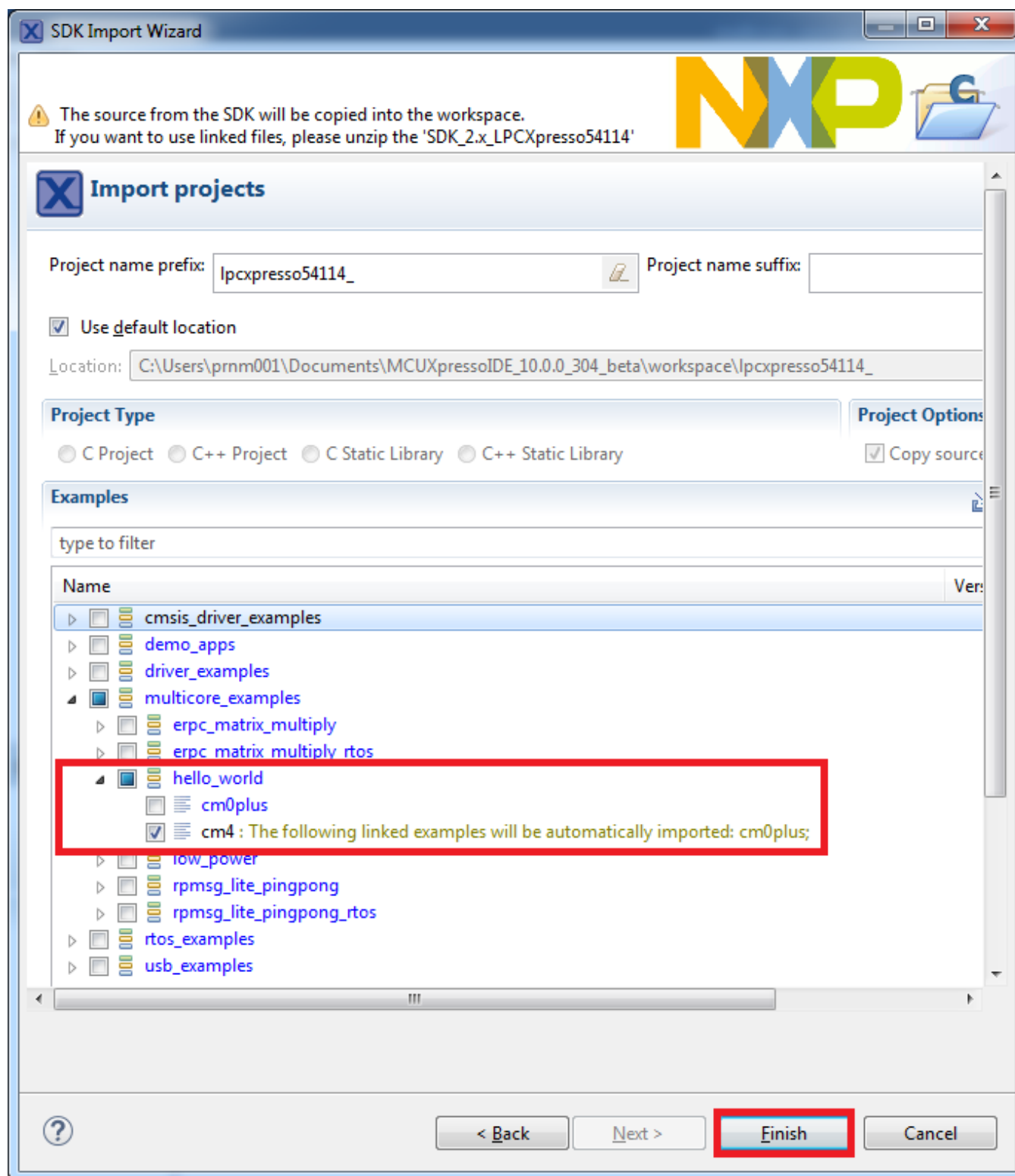

Figure 15. Select the hello_world multicore example

- Now, two projects should be imported into the workspace. To start building the multicore application, highlight the lpcpresso54114_multicore_examples_hello_world_cm4 project (multicore master project) in the Project Explorer, then choose the appropriate build target, "Debug" or "Release", by clicking the downward facing arrow next to the hammer icon, as shown below. For this example, select the "Debug" target.

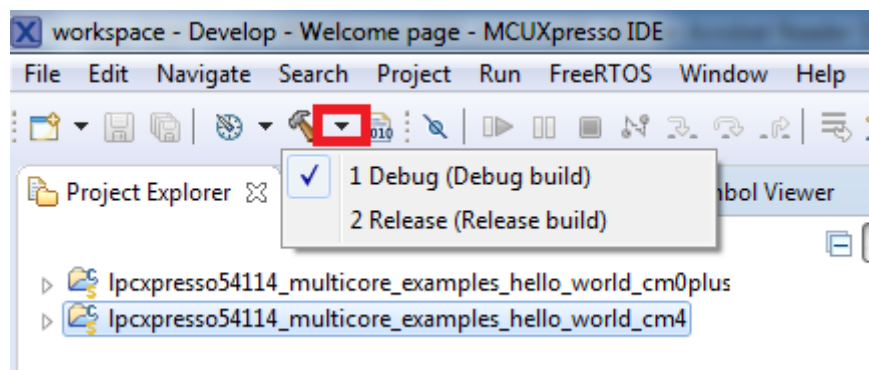

Figure 16. Selection of the build target in MCUXpresso IDE

The project starts building after the build target is selected. Because of the project reference settings in multicore projects, triggering the build of the primary core application (cm4) causes the referenced auxiliary core application (cm0plus) to build as well.

NOTE

When the 'Release' build is requested, it is necessary to change the build configuration of both the primary and auxiliary core application projects first. To do this, select both projects in the Project Explorer view by clicking to select the first project, then using shift-click or control-click to select the second project. Right click in the Project Explorer view to display the context-sensitive menu and select 'Build Configurations->Set Active->Release'. This is also possible to do using the menu item 'Project->Build Configuration->Set Active->Release'. After switching to the 'Release' build configuration, the build of the multicore example can be started by triggering the primary core application (cm4) build.

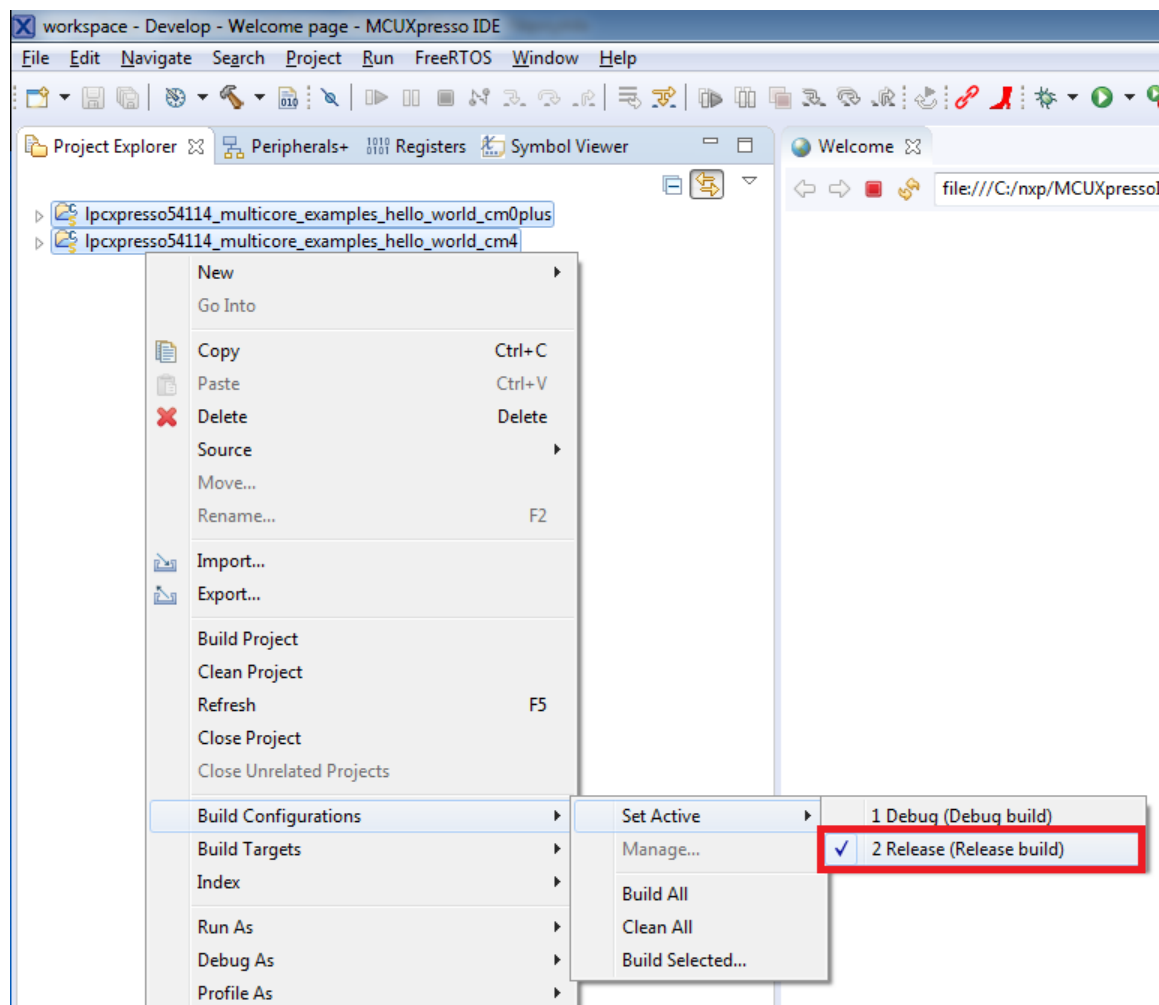

Figure 17. Switching multicore projects into the Release build configuration

3.5 Run a multicore example application

The primary core debugger handles flashing of both the primary and the auxiliary core applications into the SoC flash memory. To download and run the multicore application, switch to the primary core application project and perform all steps as described in *Section 7.3, "Run an example application"*. These steps are common for both single core applications and the primary side of dual-core applications, ensuring both sides of the multicore application are properly loaded and started. However, there is one additional dialogue that is specific to multicore examples, and requires selecting the target core. See the following figures as reference.

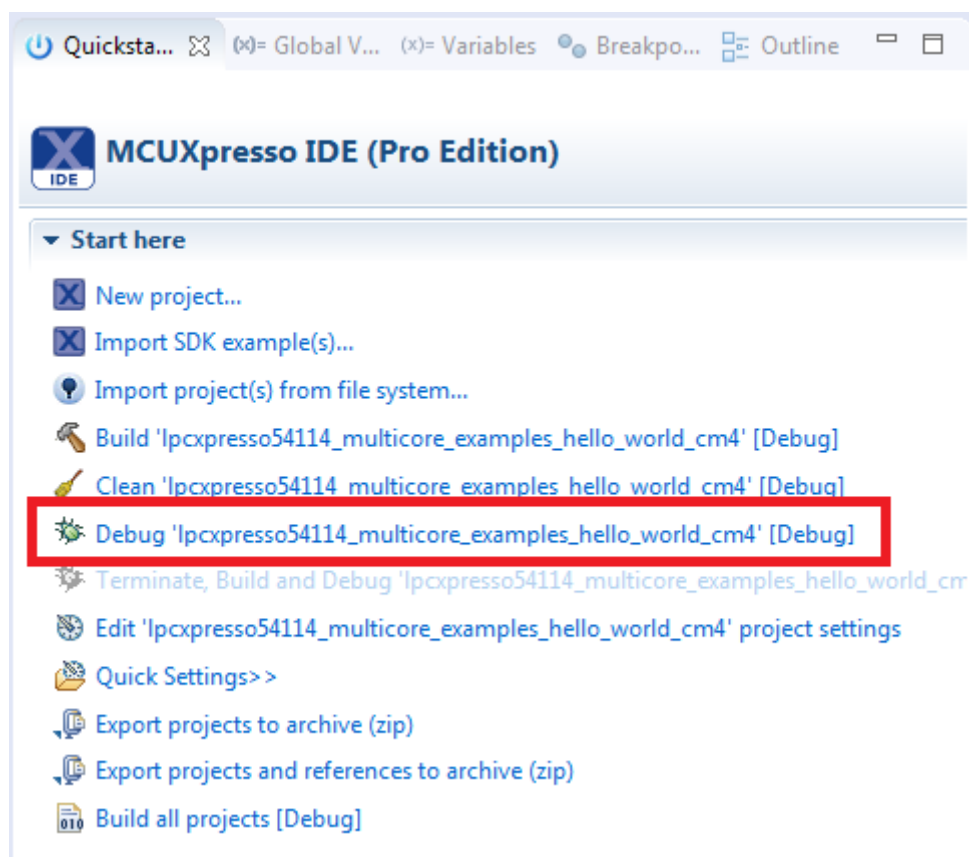

Figure 18. Debug "lpcpresso54114_multicore_examples_hello_world_cm4" case

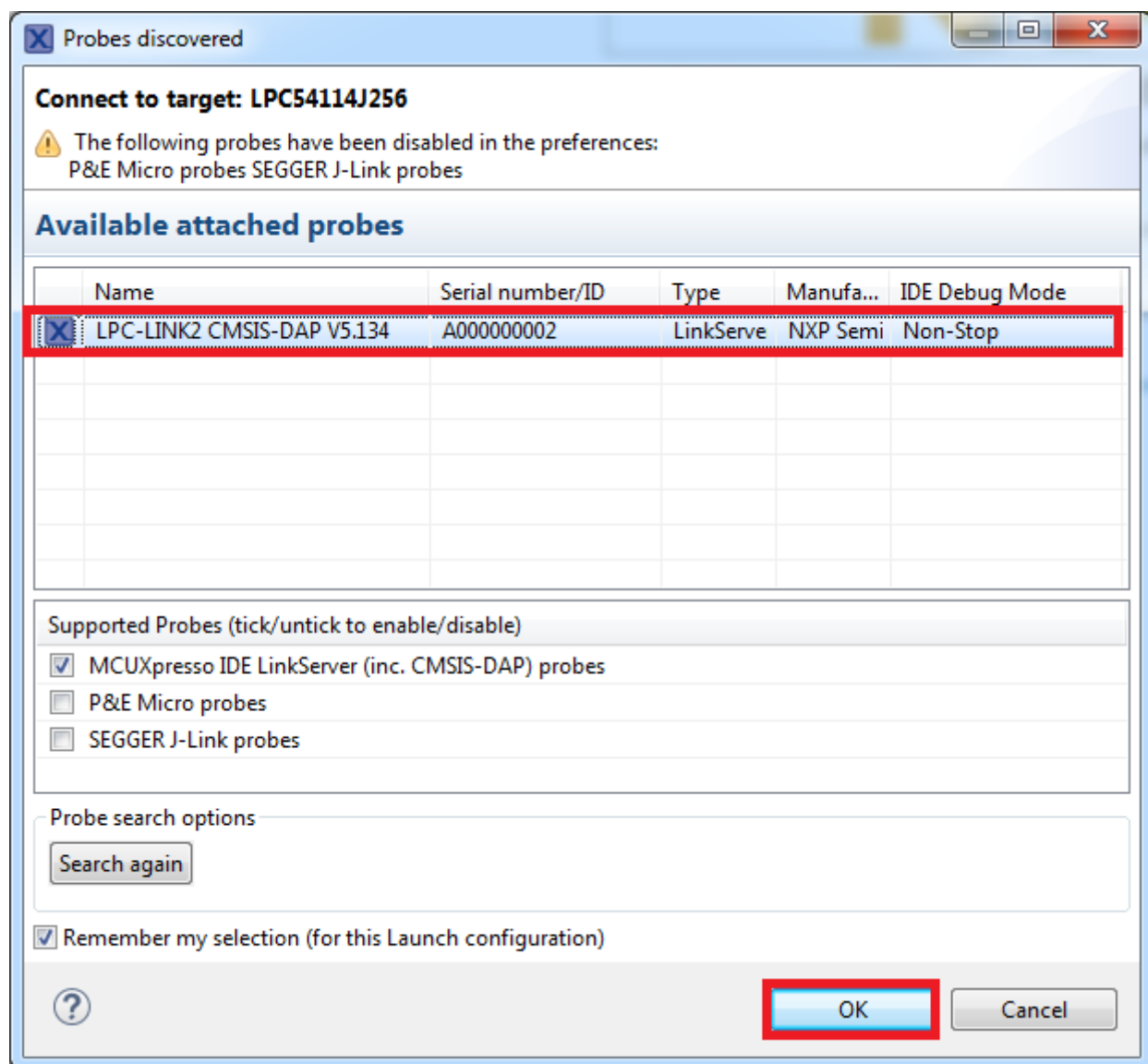

Figure 19. Attached Probes: debug emulator selection

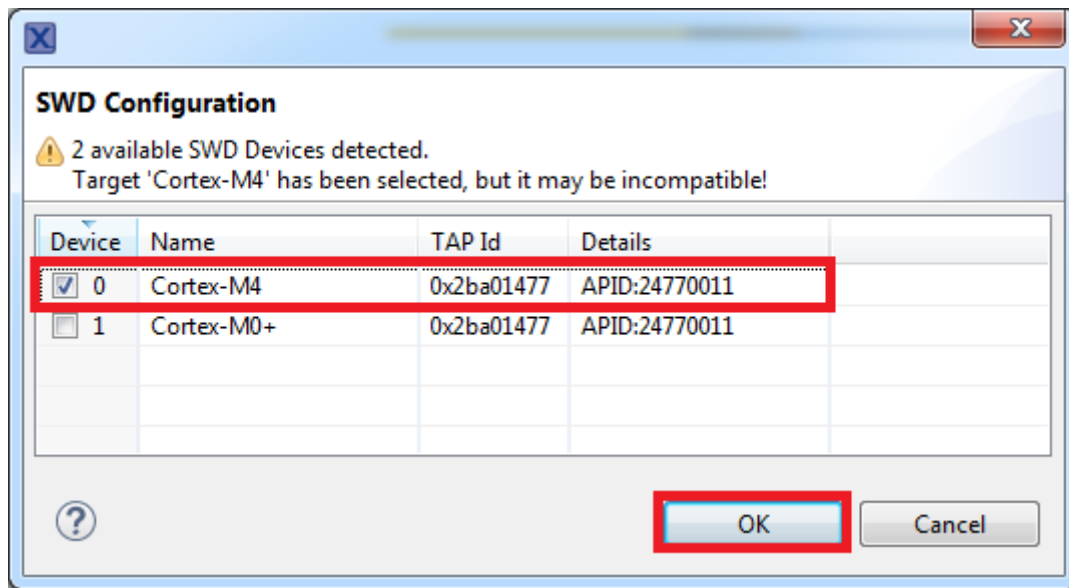

Figure 20. Target core selection dialog

Run a demo using MCUXpresso IDE

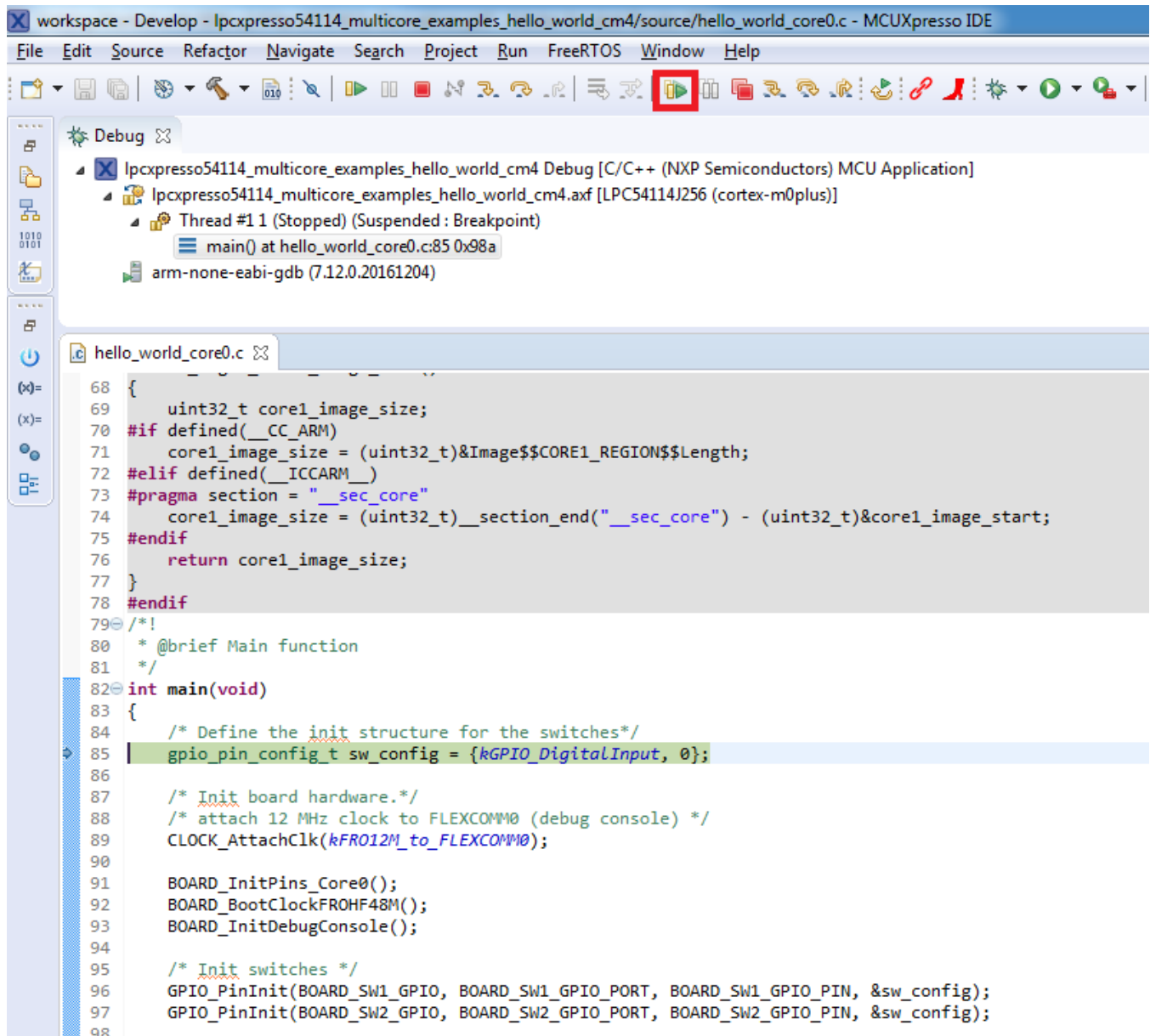

Figure 21. Stop the primary core application at main() when running debugging

After clicking the "Resume All Debug sessions" button, the hello_world multicore application runs and a banner is displayed on the terminal. If this is not the case, check your terminal settings and connections.

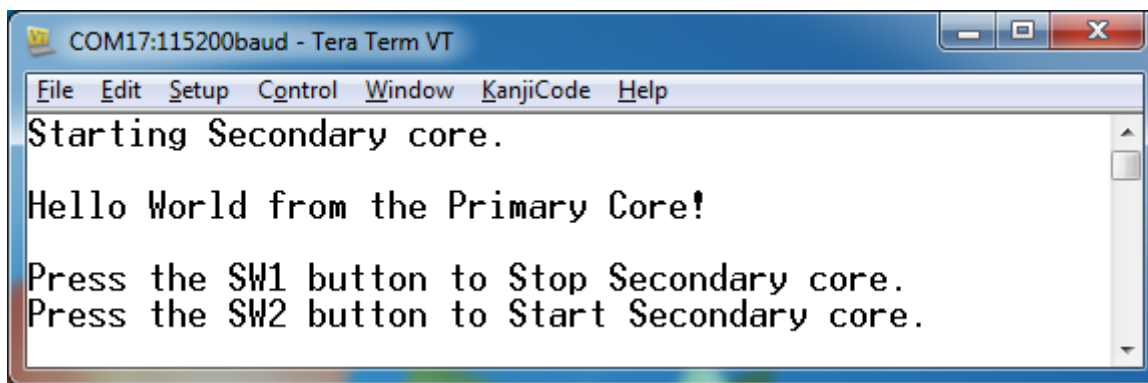

Figure 22. Hello World from the primary core message

An LED controlled by the auxiliary core starts flashing, indicating that the auxiliary core has been released from the reset and running correctly. It is also possible to debug both sides of the multicore application in parallel. After creating the debug session for the primary core, perform same steps also for the auxiliary core application. Highlight the `lpcpresso54114_multicore_examples_hello_world_cm0plus` project (multicore slave project) in the Project Explorer. On the Quickstart Panel, click “Debug ‘lpcpresso54114_multicore_examples_hello_world_cm0plus’ [Debug]” to launch the second debug session.

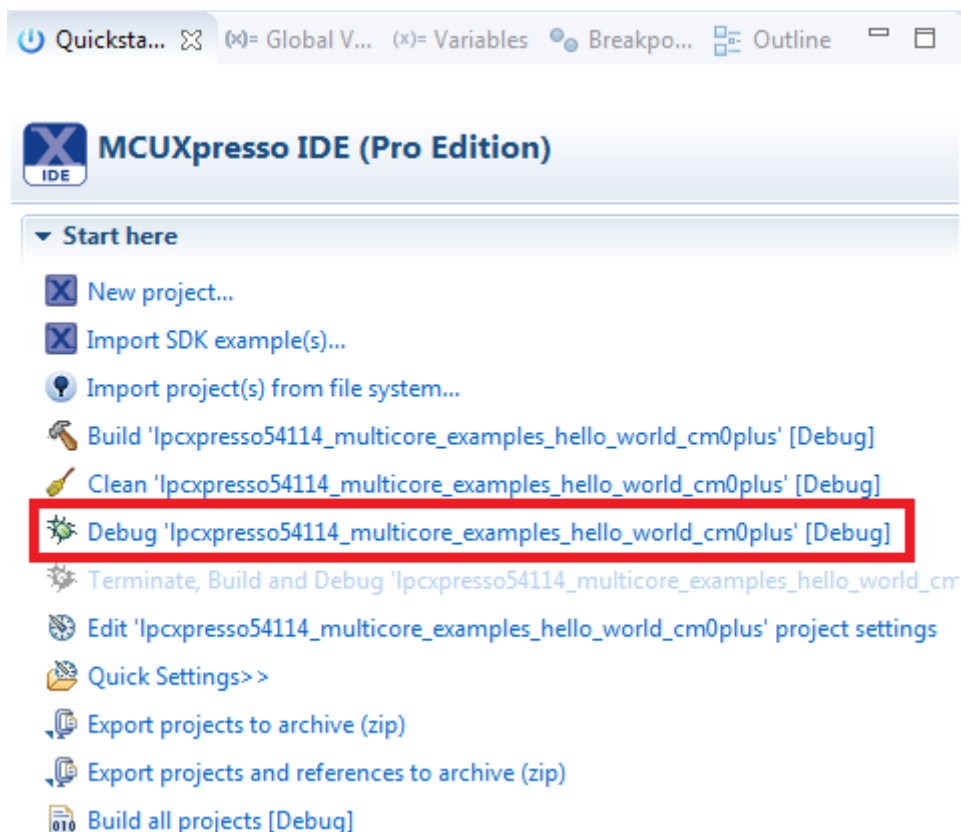

Figure 23. Debug "lpcpresso54114_multicore_examples_hello_world_cm0plus" case

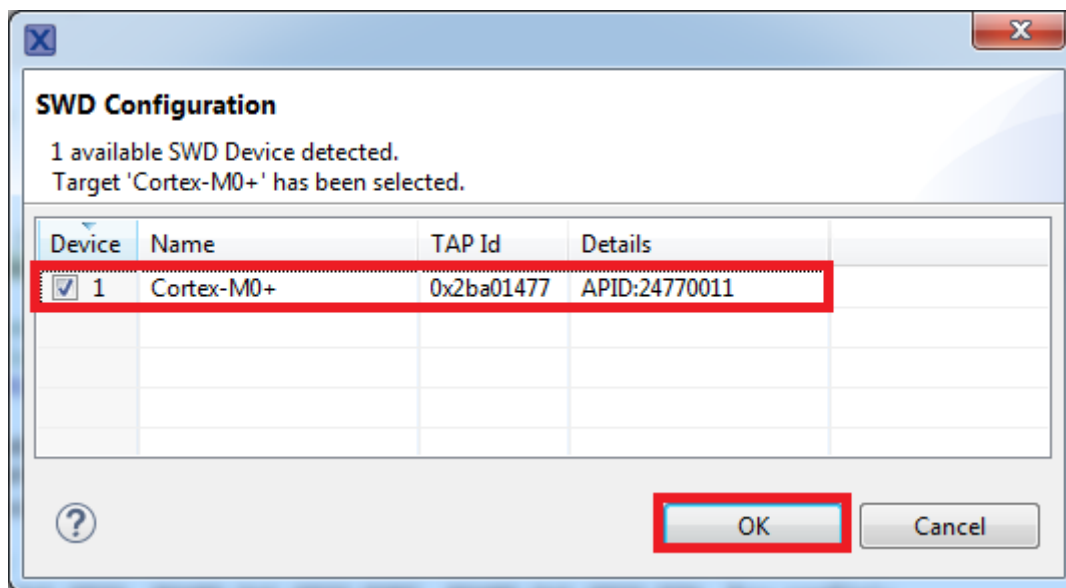

Figure 24. Target core selection dialog

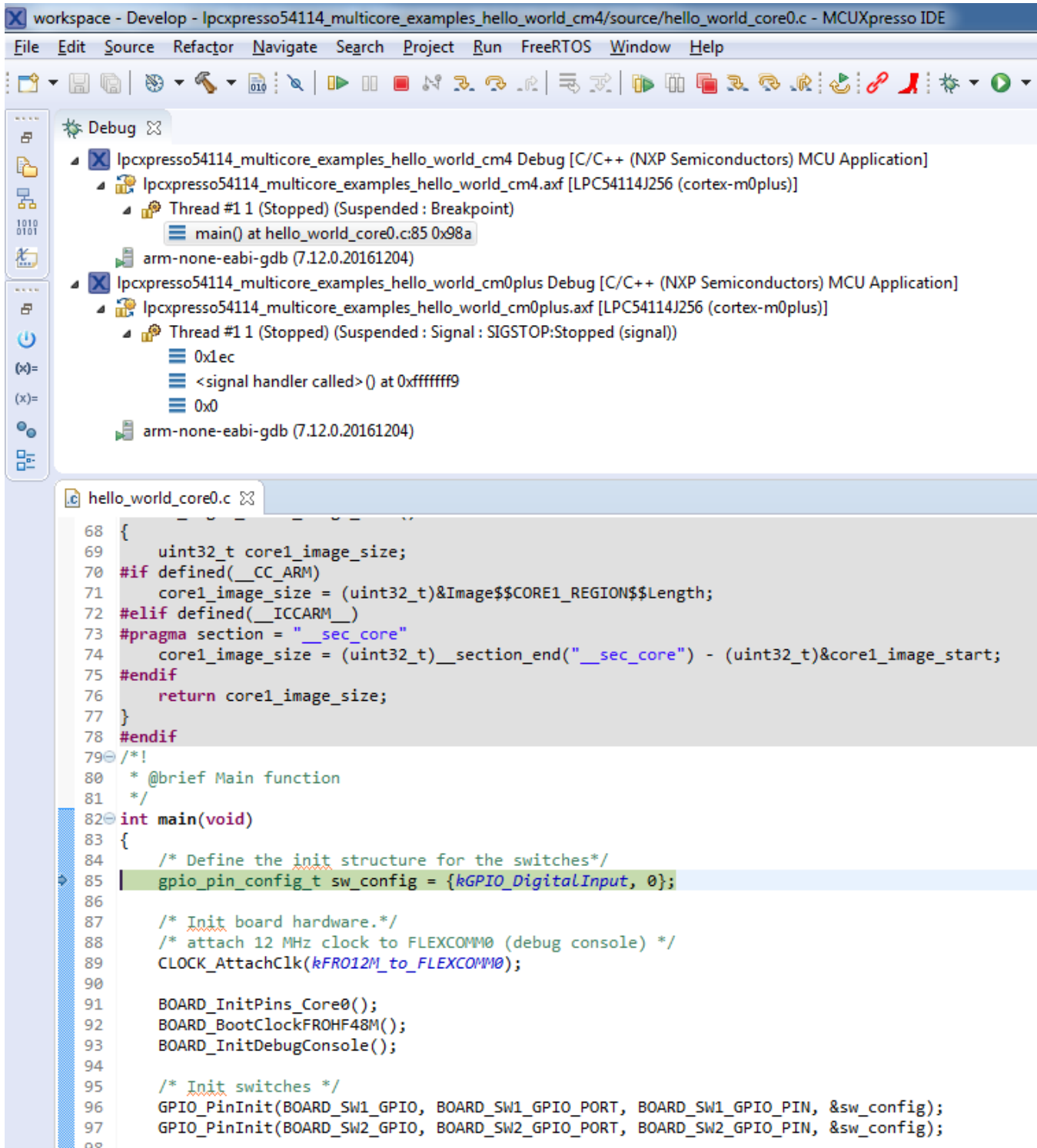

Figure 25. Two opened debug sessions

Now, the two debug sessions should be opened, and the debug controls can be used for both debug sessions depending on the debug session selection. Keep the primary core debug session selected and clicking the "Resume" button. The `hello_world` multicore application then starts running. The primary core application starts the auxiliary core application during runtime, and the auxiliary core application stops at the beginning of the `main()` function. The debug session of the auxiliary core application is highlighted. After clicking the "Resume" button, it is applied to the auxiliary core debug session. Therefore, the auxiliary core application continues its execution.

Run a demo using MCUXpresso IDE

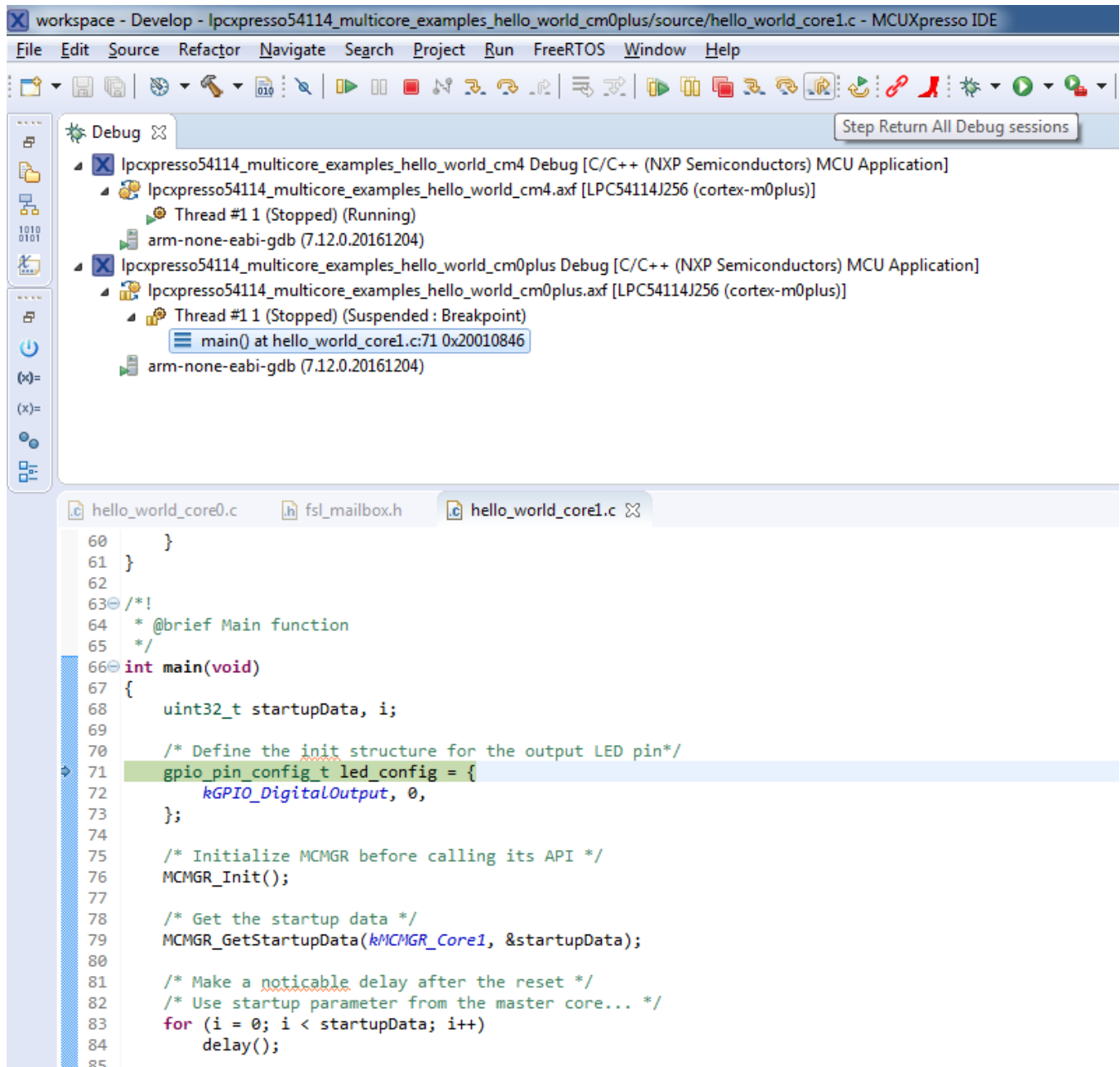

Figure 26. Auxiliary core application stops at the main function

At this point, it is possible to suspend and resume individual cores independently. It is also possible to make synchronous suspension and resumption of both cores. This is done either by selecting both opened debug sessions (multiple selection) and clicking the “Suspend” / “Resume” control button, or just using the “Suspend All Debug sessions” and the “Resume All Debug sessions” buttons.

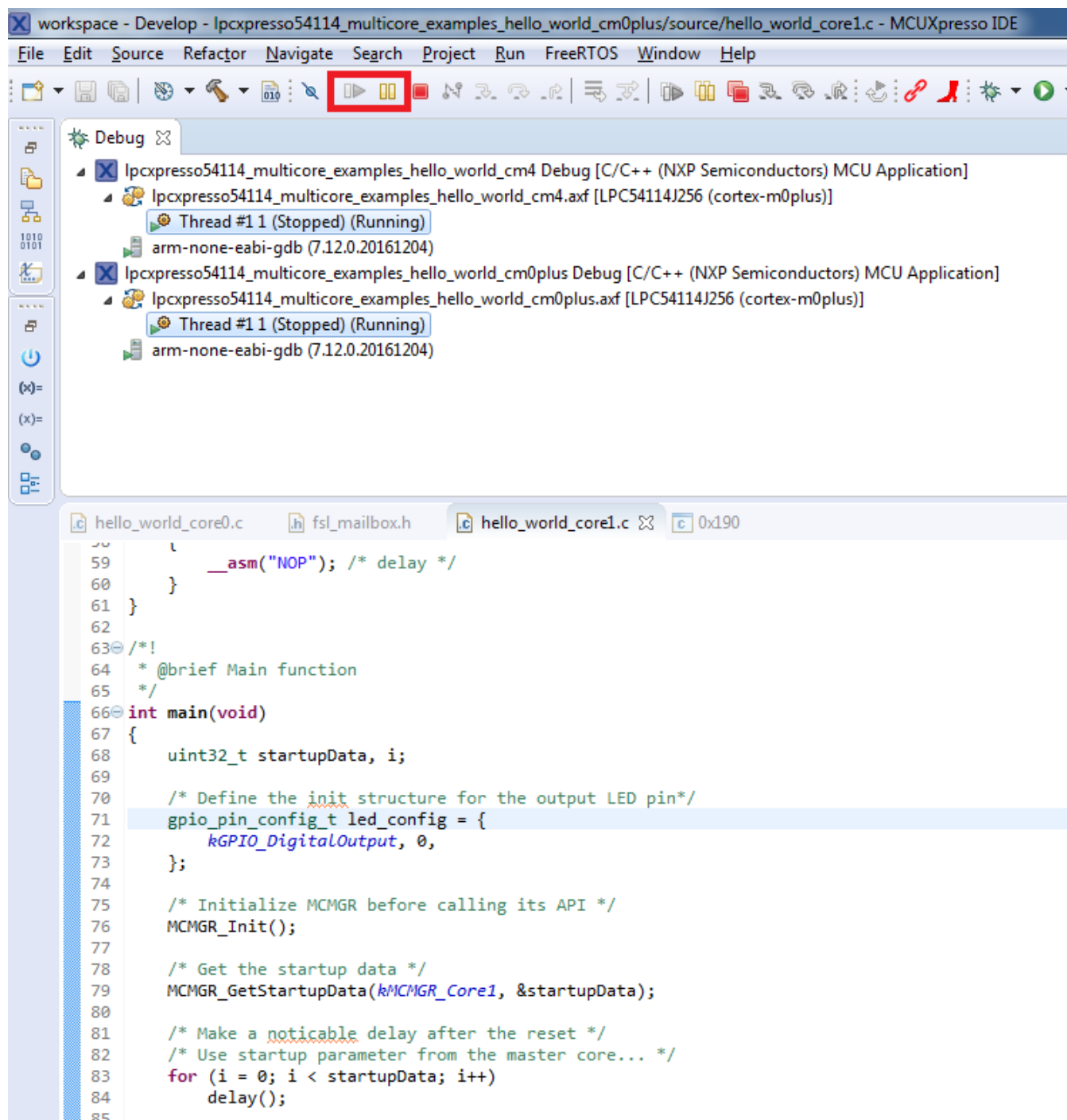

Figure 27. Synchronous suspension/resumption of both cores using the multiple selection of debug sessions and “Suspend”/“Resume” controls

Run a demo application using IAR

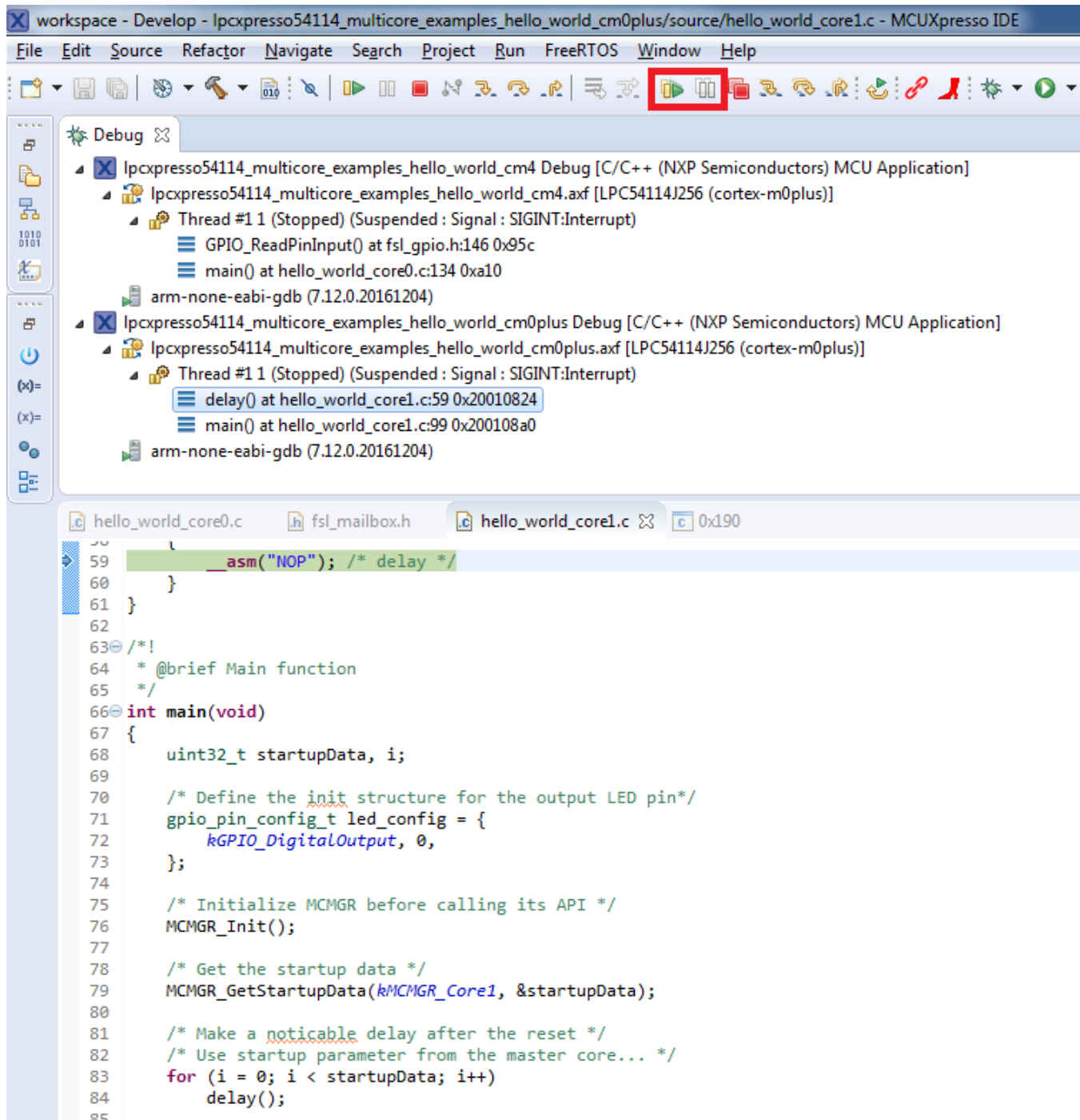

Figure 28. Synchronous suspension/resumption of both cores using the “Suspend All Debug sessions” and the “Resume All Debug sessions” controls

4 Run a demo application using IAR

This section describes the steps required to build, run, and debug example applications provided in the MCUXpresso SDK.

4.1 Build an example application

The following steps guide you through opening the hello_world example application. These steps may change slightly for other example applications as some of these applications may have additional layers of folders in their path.

1. If not already done, open the desired demo application workspace. Most example application workspace files can be located using the following path:

<install_dir>/boards/<board_name>/<example_type>/<application_name>/iar

Using the FRDM-K64F Freedom hardware platform as an example, the hello_world workspace is located in

<install_dir>/boards/frdmk64f/demo_apps/hello_world/iar/hello_world.eww

2. Select the desired build target from the drop-down. For this example, select the “hello_world – Debug” target.

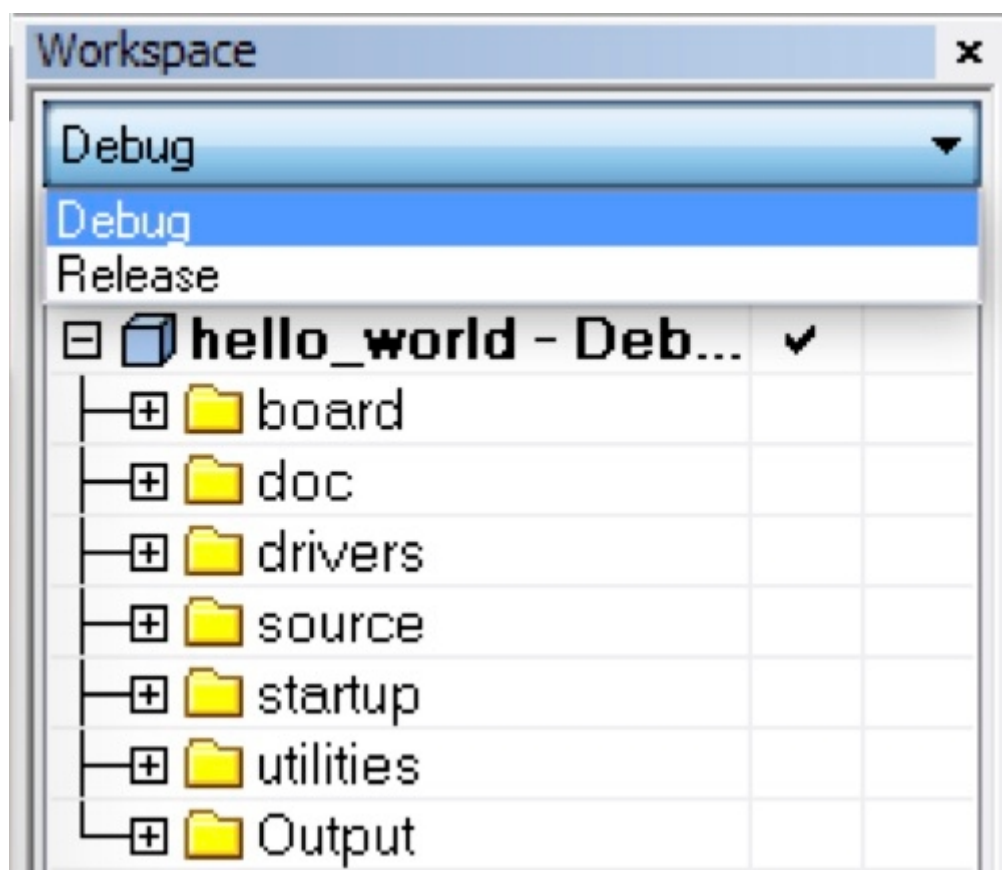

Figure 29. Demo build target selection

3. To build the demo application, click the “Make” button, highlighted in red below.

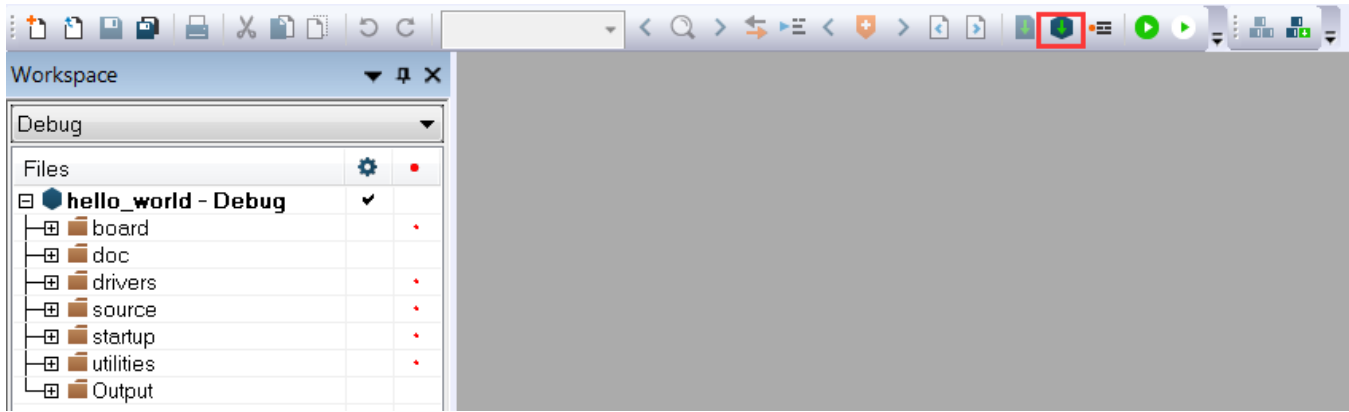

Figure 30. Build the demo application

4. The build completes without errors.

4.2 Run an example application

To download and run the application, perform these steps:

1. Reference the table in Appendix B to determine the debug interface that comes loaded on your specific hardware platform.
 - For boards with CMSIS-DAP/mbd/DAPLink interfaces, visit developer.mbed.org/handbook/Windows-serial-configuration and follow the instructions to install the Windows® operating system serial driver. If running on Linux® OS, this step is not required.
 - The user should install LPCScript or MCUXpresso IDE to ensure LPC board drivers are installed.
 - For boards with P&E Micro interfaces, visit www.pemicro.com/support/downloads_find.cfm and download the P&E Micro Hardware Interface Drivers package.
2. Connect the development platform to your PC via USB cable.
3. Open the terminal application on the PC, such as PuTTY or TeraTerm, and connect to the debug COM port (to determine the COM port number, see Appendix A). Configure the terminal with these settings:
 - a. 115200 or 9600 baud rate, depending on your board (reference BOARD_DEBUG_UART_BAUDRATE variable in board.h file)
 - b. No parity
 - c. 8 data bits
 - d. 1 stop bit

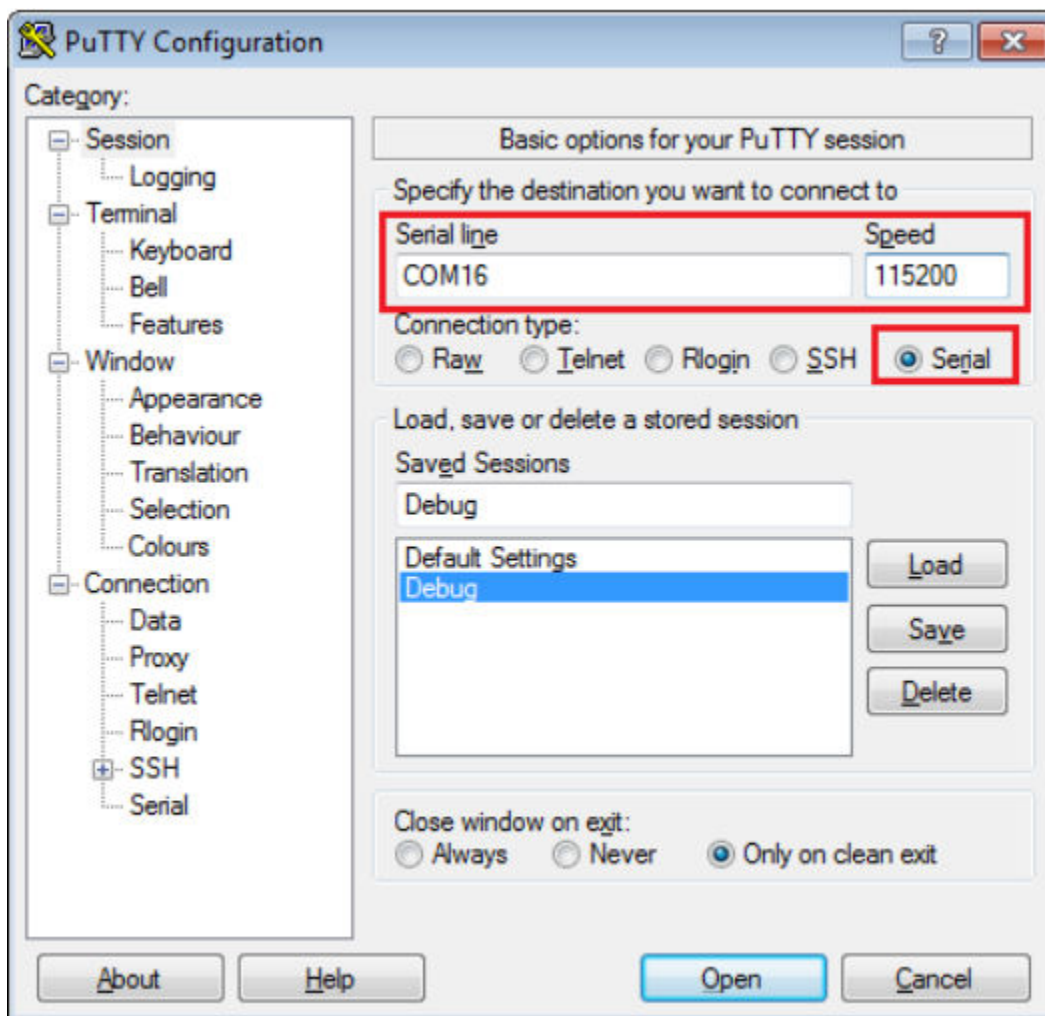

Figure 31. Terminal (PuTTY) configuration

4. In IAR, click the "Download and Debug" button to download the application to the target.



Figure 32. Download and Debug button

5. The application is then downloaded to the target and automatically runs to the main() function.

Run a demo application using IAR

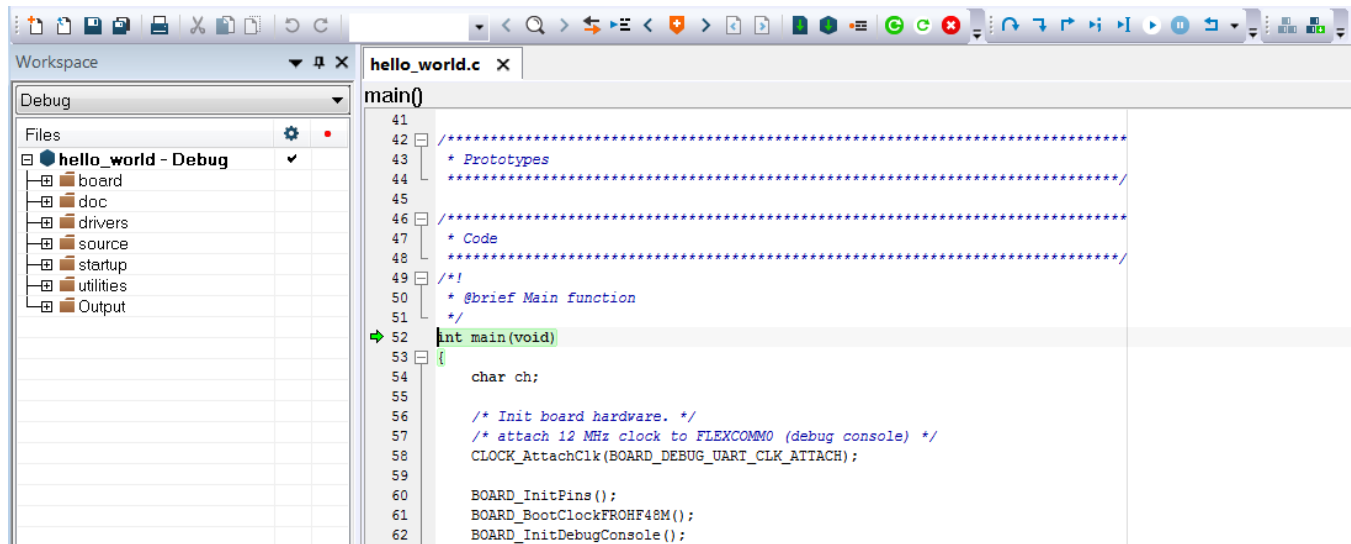

Figure 33. Stop at main() when running debugging

6. Run the code by clicking the "Go" button to start the application.



Figure 34. Go button

7. The hello_world application is now running and a banner is displayed on the terminal. If this is not true, check your terminal settings and connections.

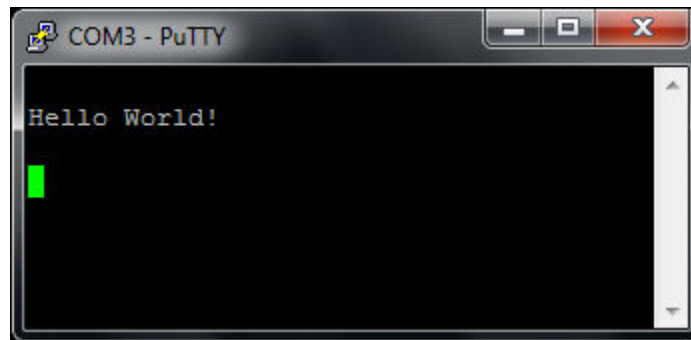

Figure 35. Text display of the hello_world demo

4.3 Build a multicore example application

This section describes the particular steps that need to be done in order to build and run a dual-core application. The demo applications workspace files are located in this folder:

<install_dir>/boards/<board_name>/multicore_examples/<application_name>/<core_type>/iar

Begin with a simple dual-core version of the Hello World application. The multicore Hello World IAR workspaces are located in this folder:

<install_dir>/boards/lpcxpresso54114/multicore_examples/hello_world/cm0plus/iar/hello_world_cm0plus.eww

<install_dir>/boards/lpcxpresso54114/multicore_examples/hello_world/cm4/iar/hello_world_cm4.eww

Build both applications separately by clicking the “Make” button. It is requested to build the application for the auxiliary core (cm0plus) first, because the primary core application project (cm4) needs to know the auxiliary core application binary when running the linker. It is not possible to finish the primary core linker when the auxiliary core application binary is not ready.

4.4 Run a multicore example application

The primary core debugger handles flashing of both the primary and the auxiliary core applications into the SoC flash memory. To download and run the multicore application, switch to the primary core application project and perform steps 1 – 4 as described in Section 3.2, “Run an example application”. These steps are common for both single core and dual-core applications in IAR.

After clicking the “Download and Debug” button, the auxiliary core project is opened in the separate EWARM instance. Both the primary and auxiliary image are loaded into the device flash memory, and the primary core application is executed. It stops at the default C language entry point in the *main()* function.

Run both cores by clicking the “Start all cores” button to start the multicore application.



Figure 36. Start all cores button

During the primary core code execution, the auxiliary core code is re-allocated from the flash memory to the RAM, and the auxiliary core is released from the reset. The hello_world multicore application is now running and a banner is displayed on the terminal. If this is not true, check your terminal settings and connections.

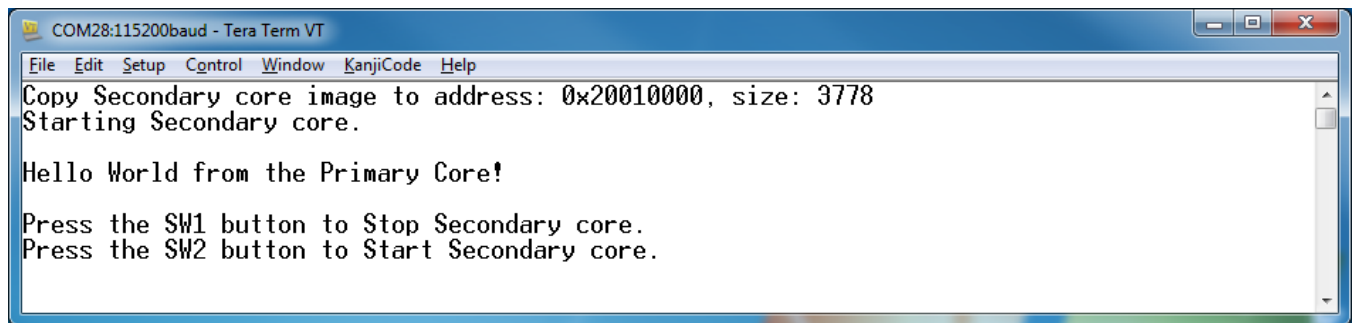

Figure 37. Hello World from primary core message

An LED controlled by the auxiliary core starts flashing, indicating that the auxiliary core has been released from the reset and is running correctly. When both cores are running, use the “Stop all cores” and “Start all cores” control buttons to stop or run both cores simultaneously.

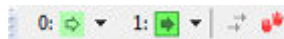

Figure 38. “Stop all cores” and “Start all cores” control buttons

5 Run a demo using Keil® MDK/μVision

This section describes the steps required to build, run, and debug example applications provided in the MCUXpresso SDK. The hello_world demo application targeted for the FRDM-K64F Freedom hardware platform is used as an example, although these steps can be applied to any demo or example application in the MCUXpresso SDK.

5.1 Install CMSIS device pack

After the MDK tools are installed, Cortex® Microcontroller Software Interface Standard (CMSIS) device packs must be installed to fully support the device from a debug perspective. These packs include things such as memory map information, register definitions and flash programming algorithms. Follow these steps to install the appropriate CMSIS pack.

1. Open the MDK IDE, which is called μVision. In the IDE, select the “Pack Installer” icon.

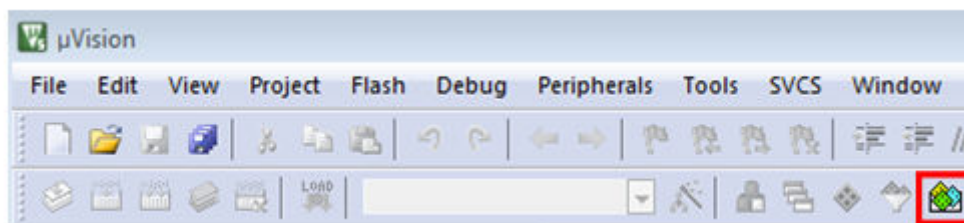

Figure 39. Launch the Pack installer

2. After the installation finishes, close the Pack Installer window and return to the μVision IDE.

5.2 Build an example application

- Open the desired example application workspace in: `<install_dir>/boards/<board_name>/<example_type>/<application_name>/mdk`

The workspace file is named `<demo_name>.uvmpw`, so for this specific example, the actual path is:

`<install_dir>/boards/frdmk64f/demo_apps/hello_world/mdk/hello_world.uvmpw`

- To build the demo project, select the "Rebuild" button, highlighted in red.



Figure 40. Build the demo

- The build completes without errors.

5.3 Run an example application

To download and run the application, perform these steps:

1. Reference the table in Appendix B to determine the debug interface that comes loaded on your specific hardware platform.
 - For boards with the CMSIS-DAP/mbd/DAPLink interface, visit [mbed Windows serial configuration](#) and follow the instructions to install the Windows operating system serial driver. If running on Linux OS, this step is not required.
 - The user should install LPCScript or MCUXpresso IDE to ensure LPC board drivers are installed.
 - For boards with a P&E Micro interface, visit www.pemicro.com/support/downloads_find.cfm and download and install the P&E Micro Hardware Interface Drivers package.

- If using J-Link either a standalone debug pod or OpenSDA, install the J-Link software (drivers and utilities) from www.segger.com/jlink-software.html.
 - For boards with the OSJTAG interface, install the driver from www.keil.com/download/docs/408.
2. Connect the development platform to your PC via USB cable between the OpenSDA USB connector (may be named OSJTAG on some boards) and the PC USB connector.
 3. Open the terminal application on the PC, such as PuTTY or TeraTerm, and connect to the debug serial port number (to determine the COM port number, see Appendix A). Configure the terminal with these settings:
 - a. 115200 or 9600 baud rate, depending on your board (reference BOARD_DEBUG_UART_BAUDRATE variable in board.h file)
 - b. No parity
 - c. 8 data bits
 - d. 1 stop bit

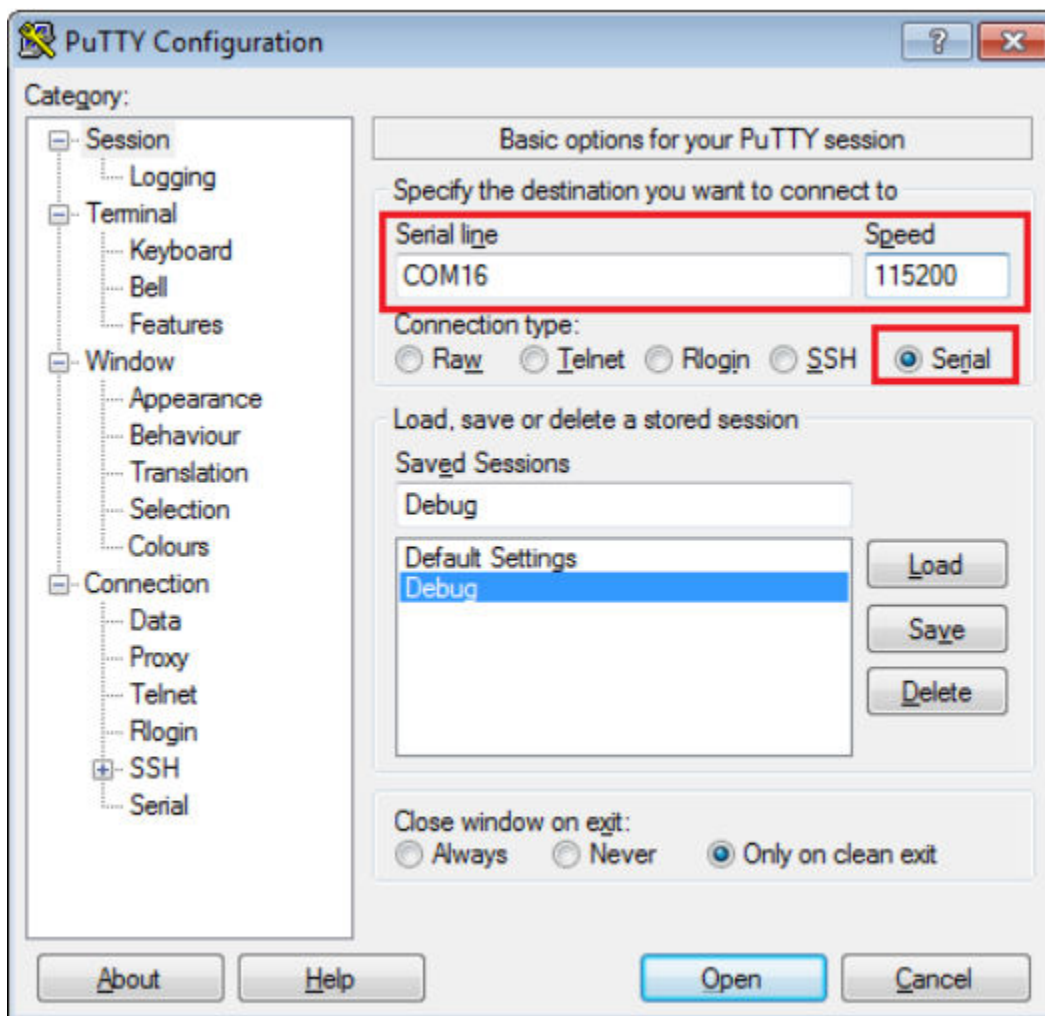

Figure 41. Terminal (PuTTY) configurations

4. In μVision, after the application is properly built, click the "Download" button to download the application to the target.

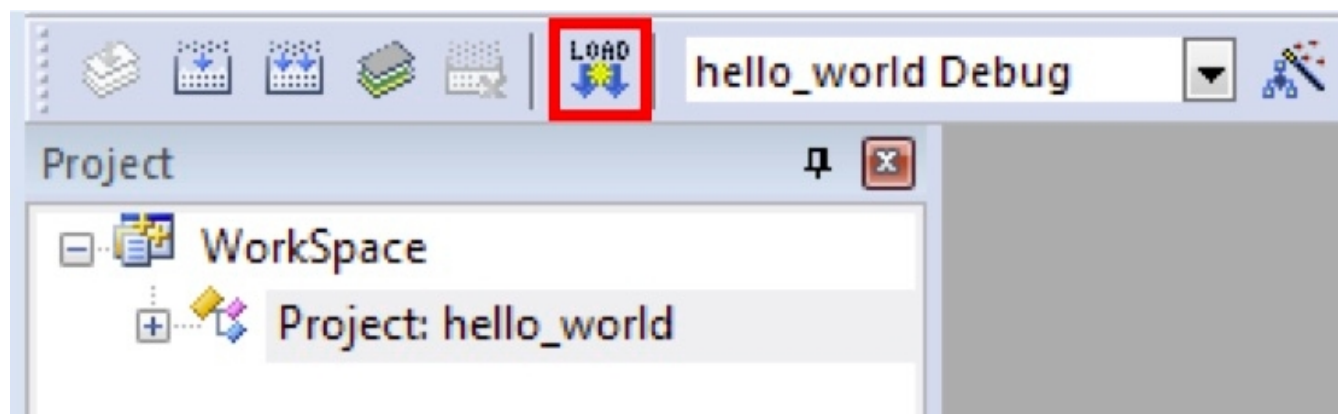

Figure 42. Download button

- After clicking the “Download” button, the application downloads to the target and should be running. To debug the application, click the “Start/Stop Debug Session” button, highlighted in red.

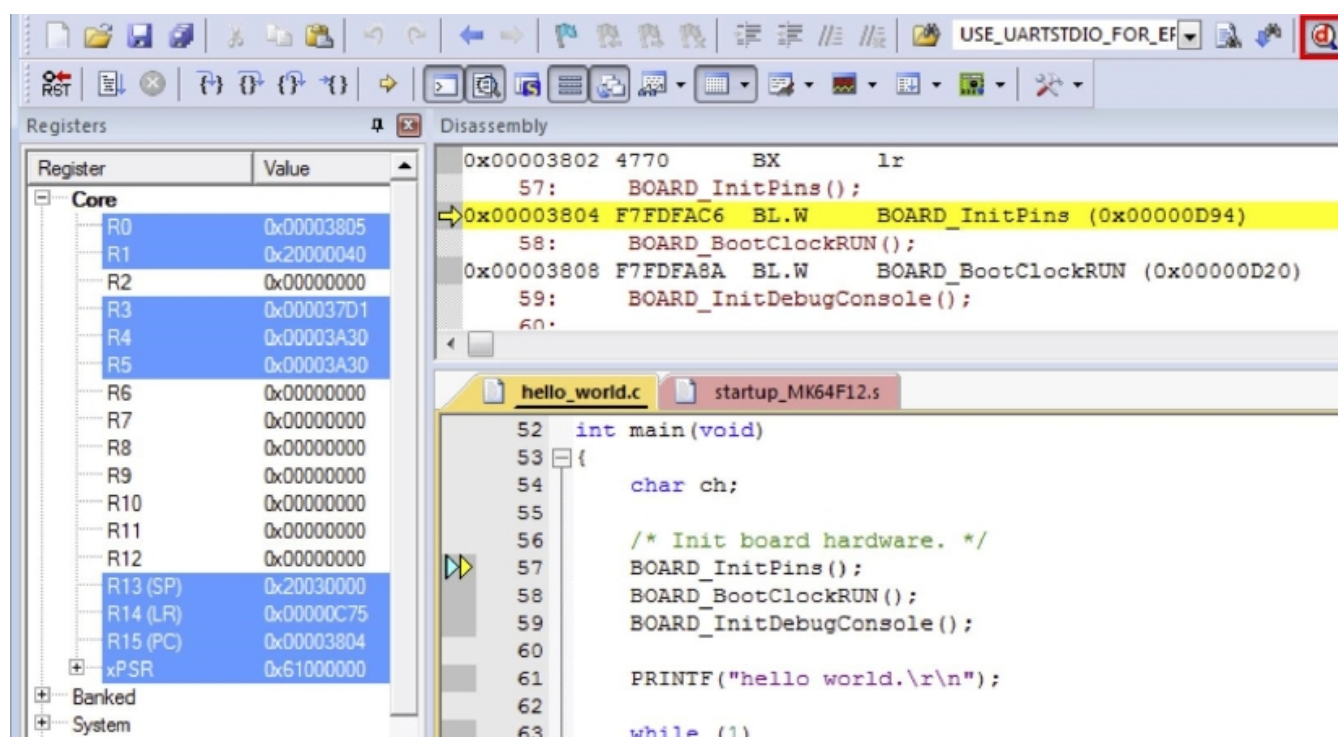

Figure 43. Stop at main() when run debugging

- Run the code by clicking the “Run” button to start the application.

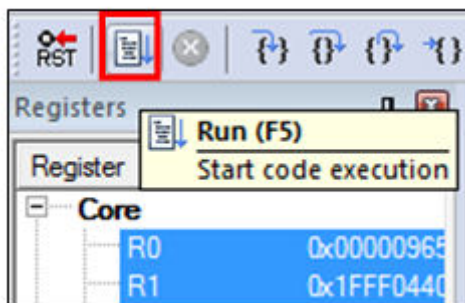

Figure 44. Go button

The hello_world application is now running and a banner is displayed on the terminal. If this is not true, check your terminal settings and connections.

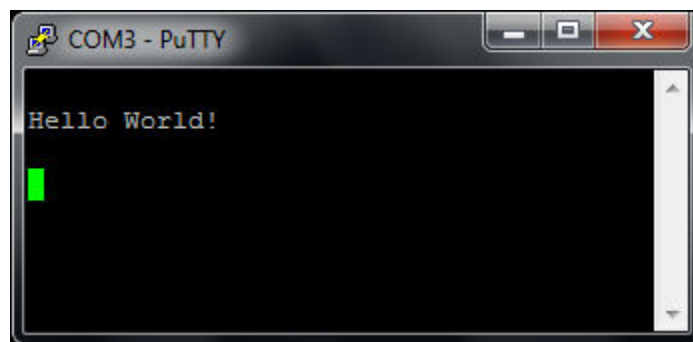

Figure 45. Text display of the hello_world demo

5.4 Build a multicore example application

This section describes the particular steps that need to be done in order to build and run a dual-core application. The demo applications workspace files are located in this folder:

`<install_dir>/boards/<board_name>/multicore_examples/<application_name>/<core_type>/mdk`

Begin with a simple dual-core version of the Hello World application. The multicore Hello World Keil MSDK/μVision® workspaces are located in this folder:

`<install_dir>/boards/lpcxpresso54114/multicore_examples/hello_world/cm0plus/mdk/hello_world_cm0plus.uvmpw`

`<install_dir>/boards/lpcxpresso54114/multicore_examples/hello_world/cm4/mdk/hello_world_cm4.uvmpw`

Build both applications separately by clicking the “Rebuild” button. Build the application for the auxiliary core (cm0plus) first, because the primary core application project (cm4) needs to know the auxiliary core application binary when running the linker. It is not possible to finish the primary core linker when the auxiliary core application binary is not ready.

5.5 Run a multicore example application

Run a demo using Keil® MDK/μVision

The primary core debugger handles flashing of both the primary and the auxiliary core applications into the SoC flash memory. To download and run the multicore application, switch to the primary core application project and perform steps 1 – 5 as described in *Section 4.3, "Run an example application"*. These steps are common for both single core and dual-core applications in μVision.

Both the primary and the auxiliary image is loaded into the device flash memory. After clicking the “Run” button, the primary core application is executed. During the primary core code execution, the auxiliary core code is re-allocated from the flash memory to the RAM, and the auxiliary core is released from the reset. The hello_world multicore application is now running and a banner is displayed on the terminal. If this is not true, check your terminal settings and connections.

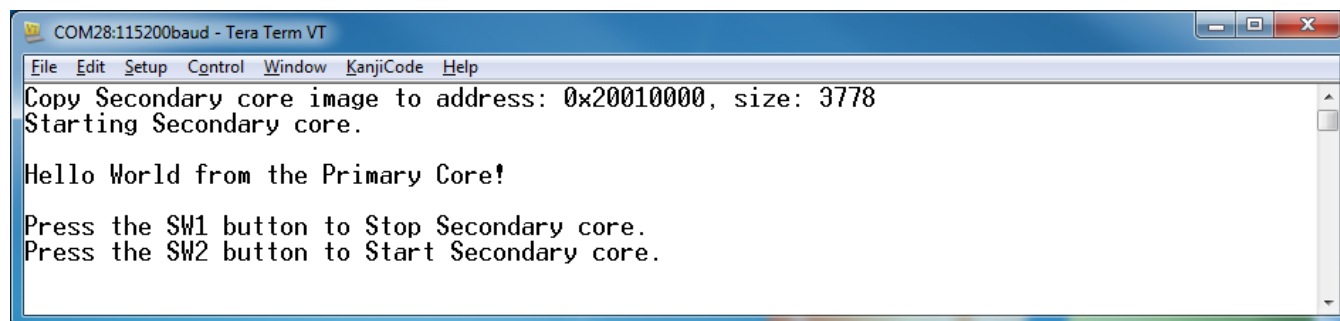

Figure 46. Hello World from primary core message

An LED controlled by the auxiliary core starts flashing, indicating that the auxiliary core has been released from the reset and is running correctly.

Attach the running application of the auxiliary core by opening the auxiliary core project in the second μVision instance, and clicking the “Start/Stop Debug Session” button. After doing this, the second debug session is opened and the auxiliary core application can be debugged.

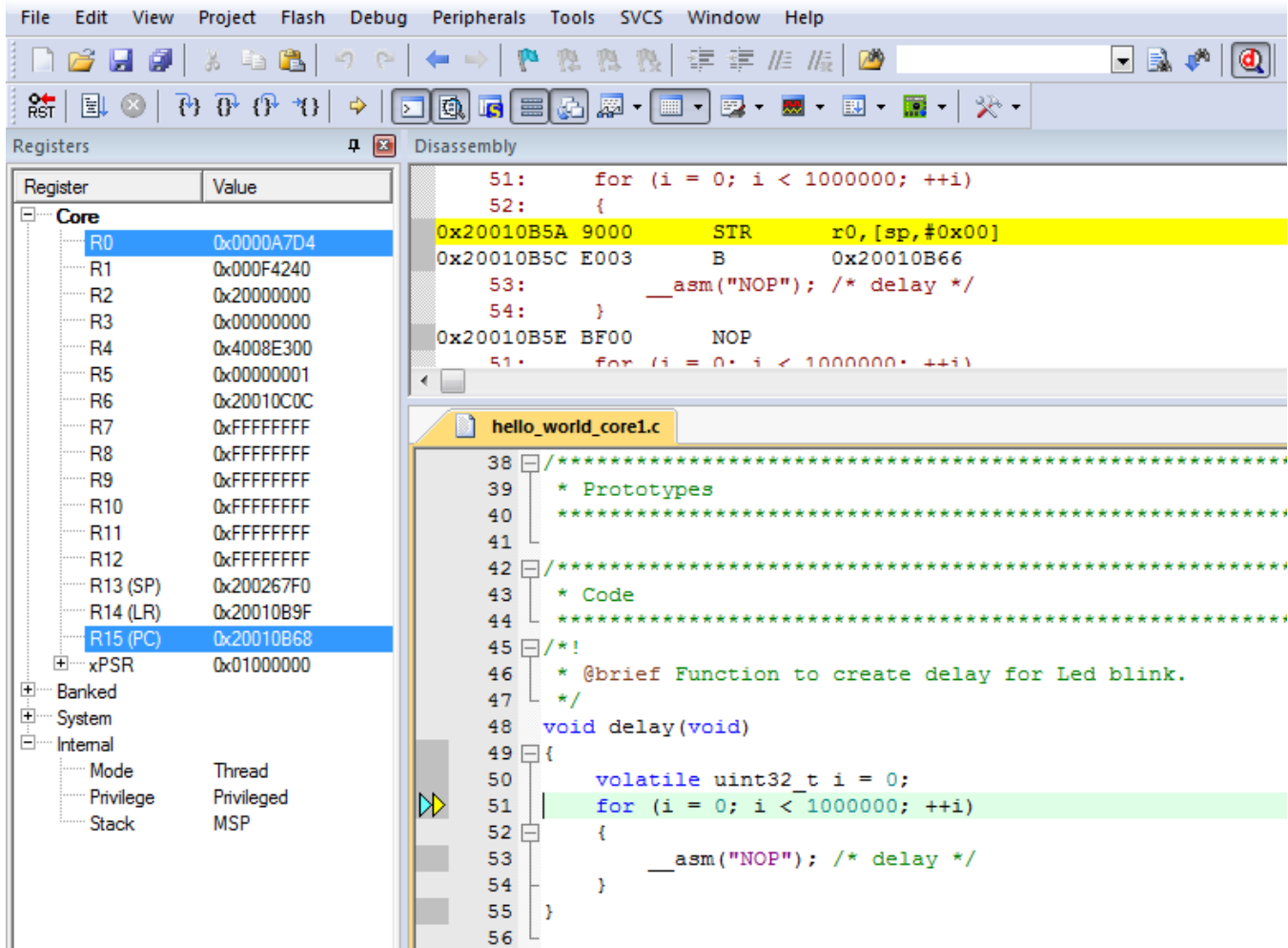

Figure 47. Debugging the auxiliary core application

6 Run a demo using Kinetis Design Studio IDE

NOTE

Ensure that you selected the Kinetis Design Studio IDE toolchain when you generated the MCUXpresso SDK Package.

This section describes the steps required to configure Kinetis Design Studio (KDS) IDE to build, run, and debug example applications. The hello_world demo application targeted for the FRDM-K64F Freedom hardware platform is used as an example, though these steps can be applied to any example application in the MCUXpresso SDK.

6.1 Select the workspace location

The first time that KDS IDE launches, it prompts the user to select a workspace location. KDS IDE is built on top of Eclipse, which uses workspace to store information about its current configuration, and in some use cases, source files for the projects in the workspace. The location of the workspace can be anywhere, but it is recommended that the workspace be outside of the MCUXpresso SDK tree.

6.2 Updating the KDS IDE components

The user must update the KDS IDE installation before using the MCUXpresso SDK with it. How the update is performed depends on the KDS IDE version.

6.2.1 Update KDS IDE 3.0 and KDS IDE 3.1

NOTE

If you have previously installed New Project Wizard for MCUXpresso SDK to KDS IDE, update it using the instructions described in the subsequent section.

1. Select the menu Help -> Install New Software.

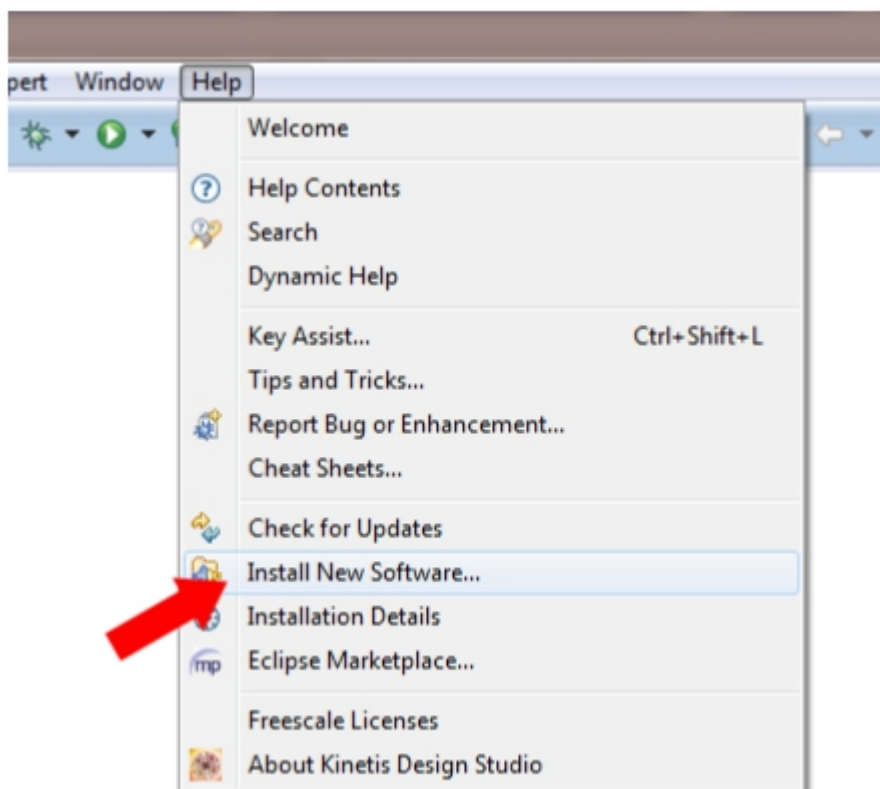

Figure 48. Install new software

2. Select "Freescale KDS Update Site" as the site to work with.

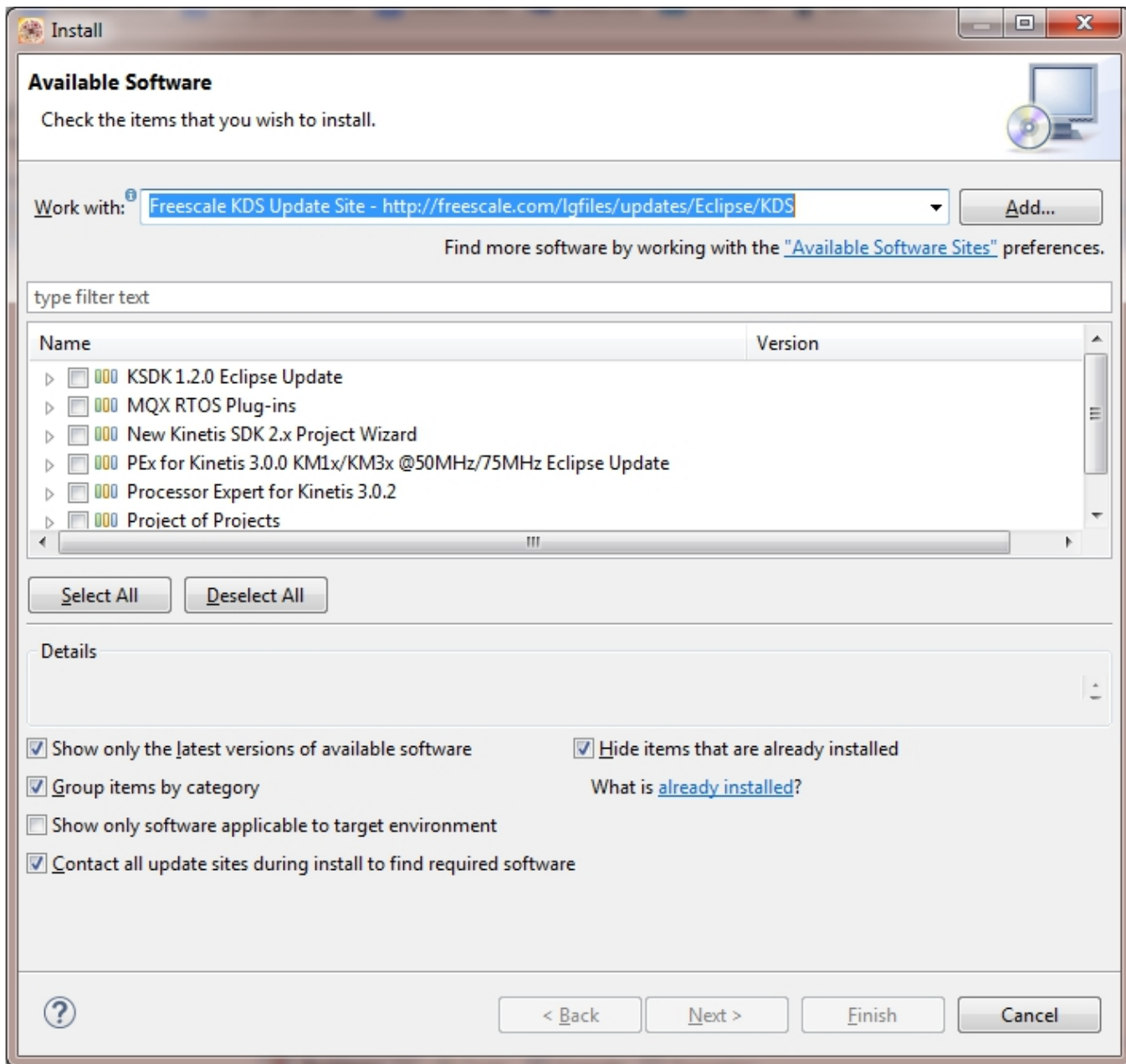

Figure 49. Select KDS IDE update site

3. Wait until the site content is displayed and select the "New Kinetis SDK 2.x Project Wizard".

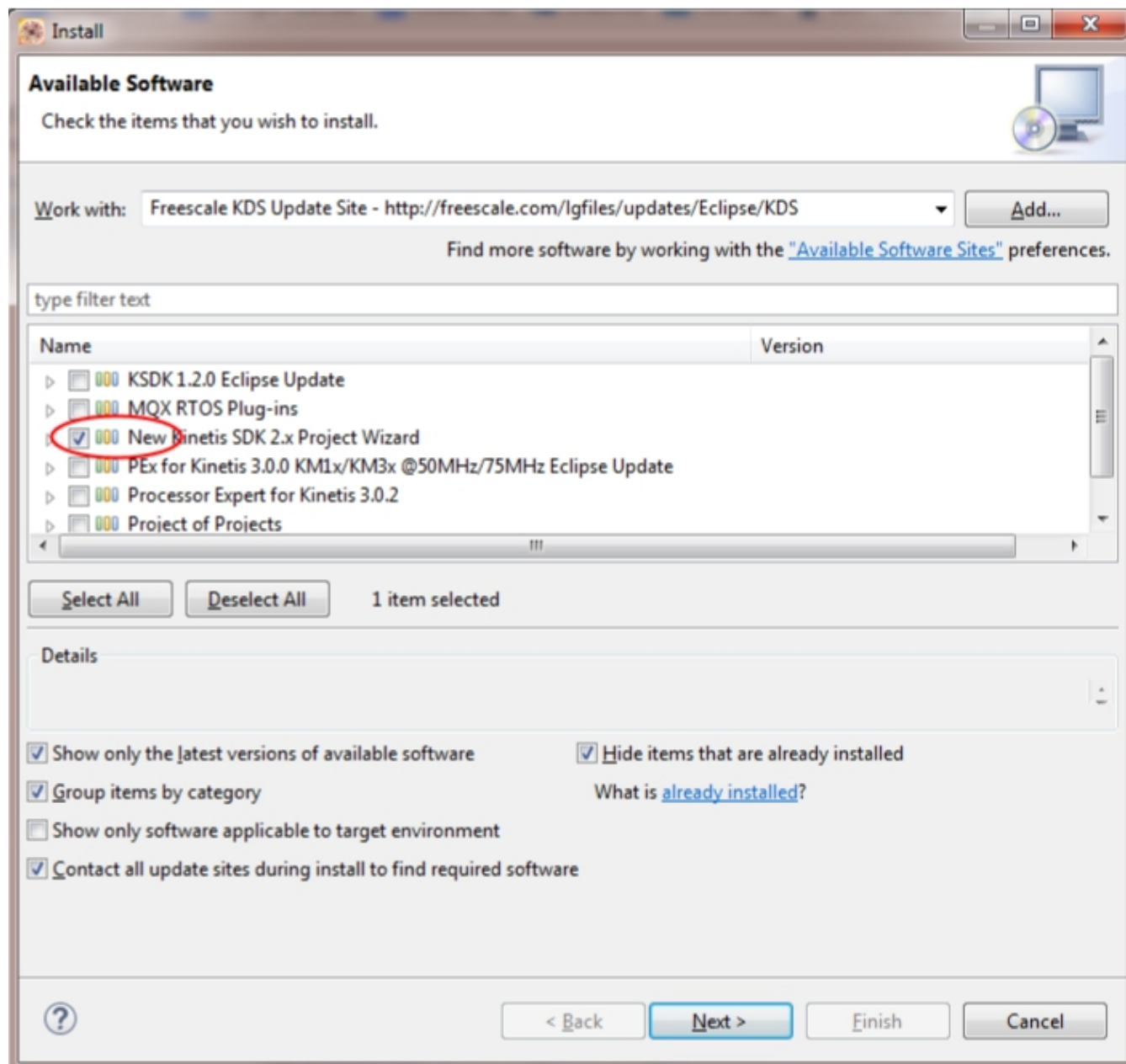

Figure 50. Select New Project Wizard

4. Confirm and complete installation.
5. Restart the IDE.

6.2.2 Update KDS IDE 3.2

1. Select the menu Help -> Check for Updates.

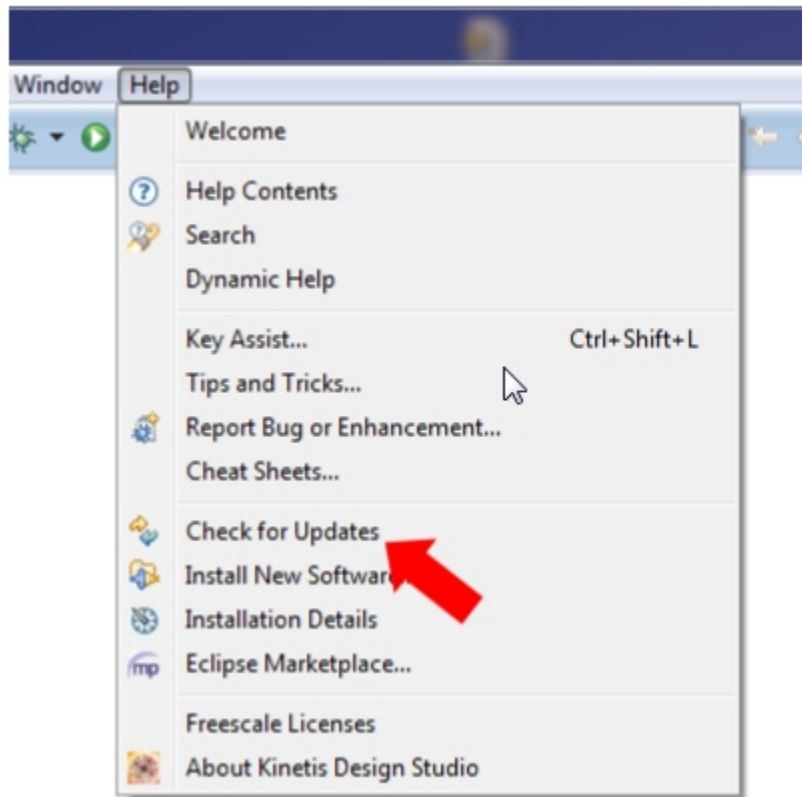

Figure 51. Check for updates

2. Wait until the site content is displayed and select "New Kinetis SDK 2.x Project Wizard". Ensure that no other items are selected.

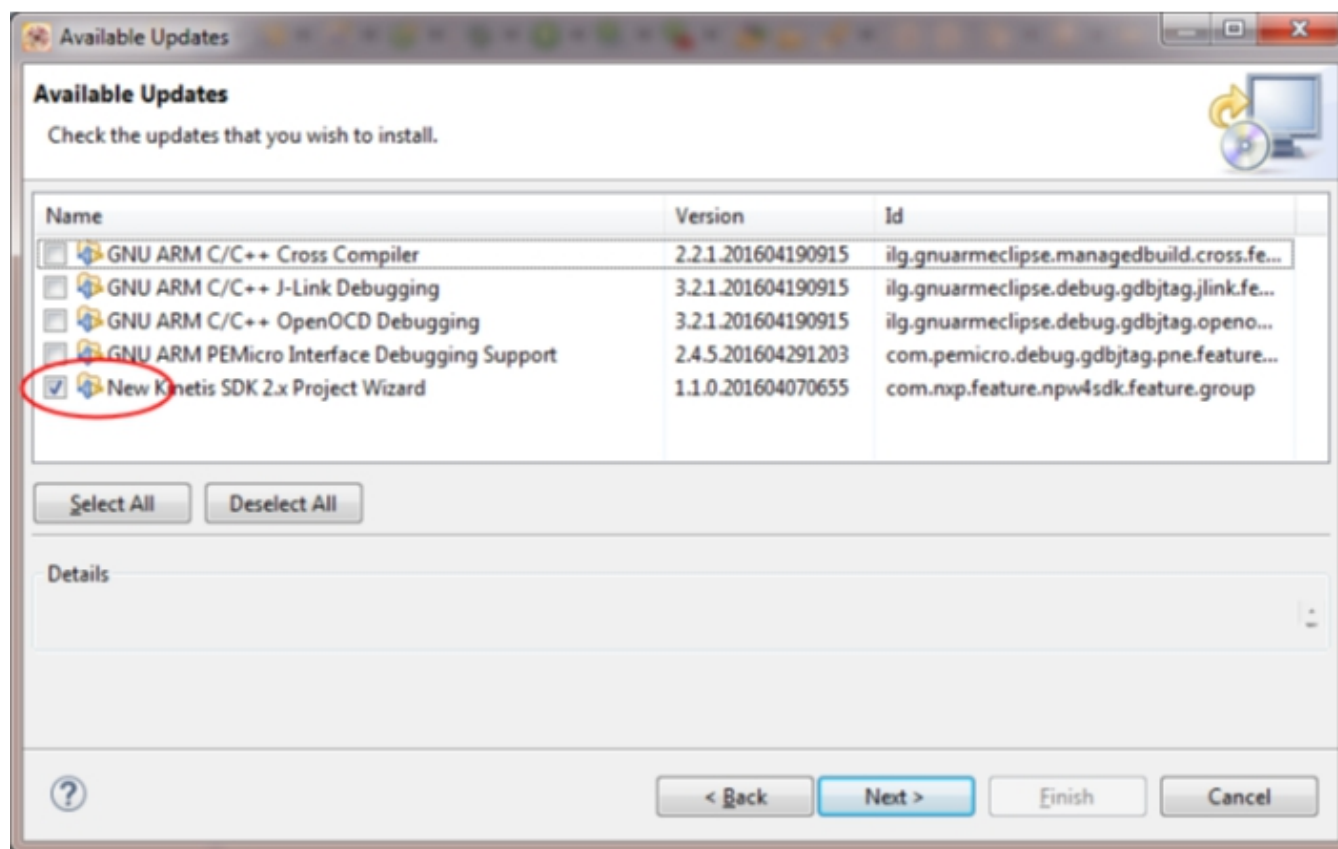

Figure 52. Available updates for KDS IDE

3. Confirm and complete update.
4. Restart the IDE.

6.3 Build an example application

NOTE

The steps required for the Linux OS and Mac® OS are identical to those for the Windows operating system. The only difference is that the IDE looks slightly different.

1. Select "File -> Import" from the KDS IDE menu. In the window that appears, expand the "General" folder and select "Existing Projects into Workspace". Then, click the "Next" button.

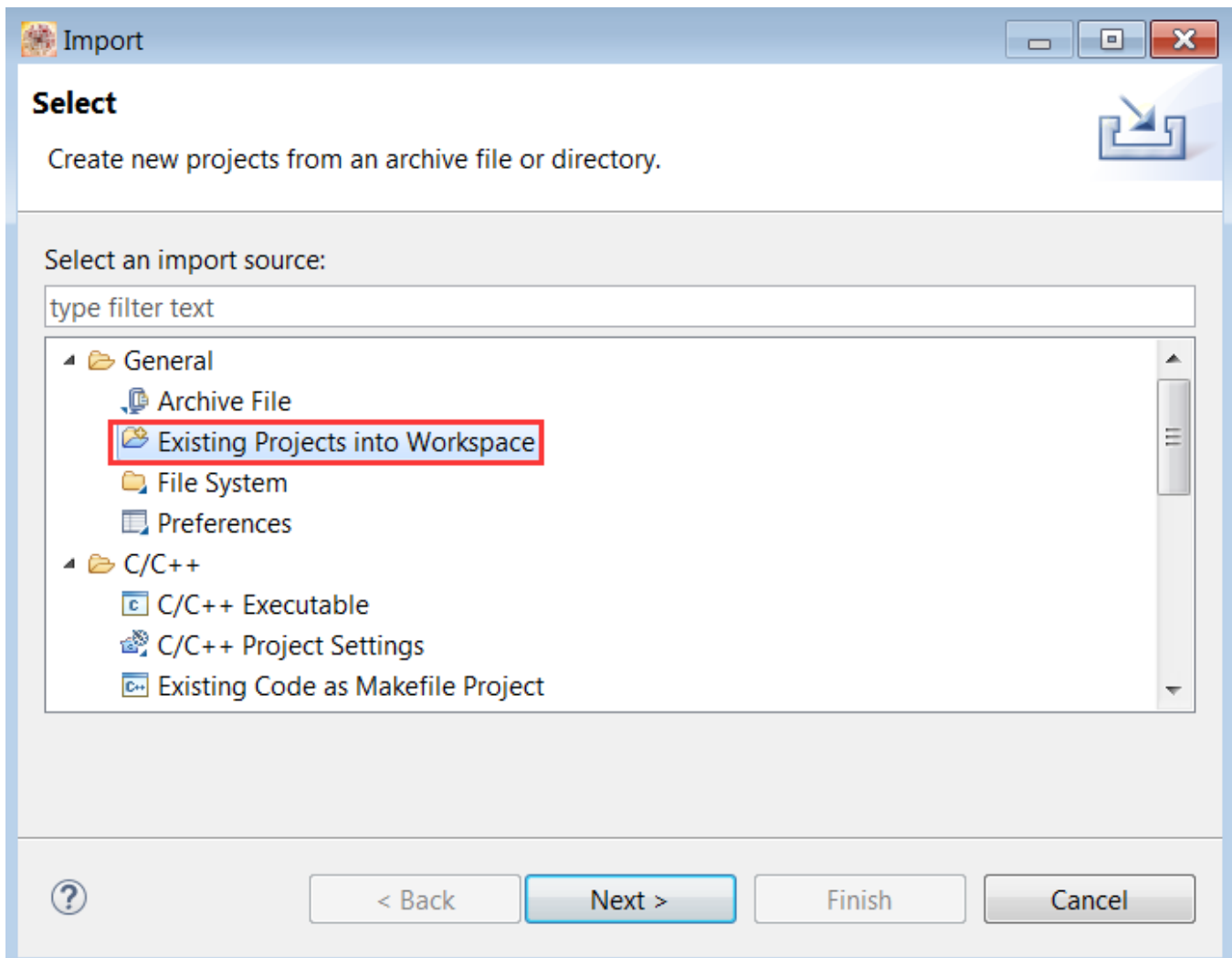

Figure 53. Selection of the correct import type in KDS IDE

2. Click the "Browse" button next to the "Import from file:" option.

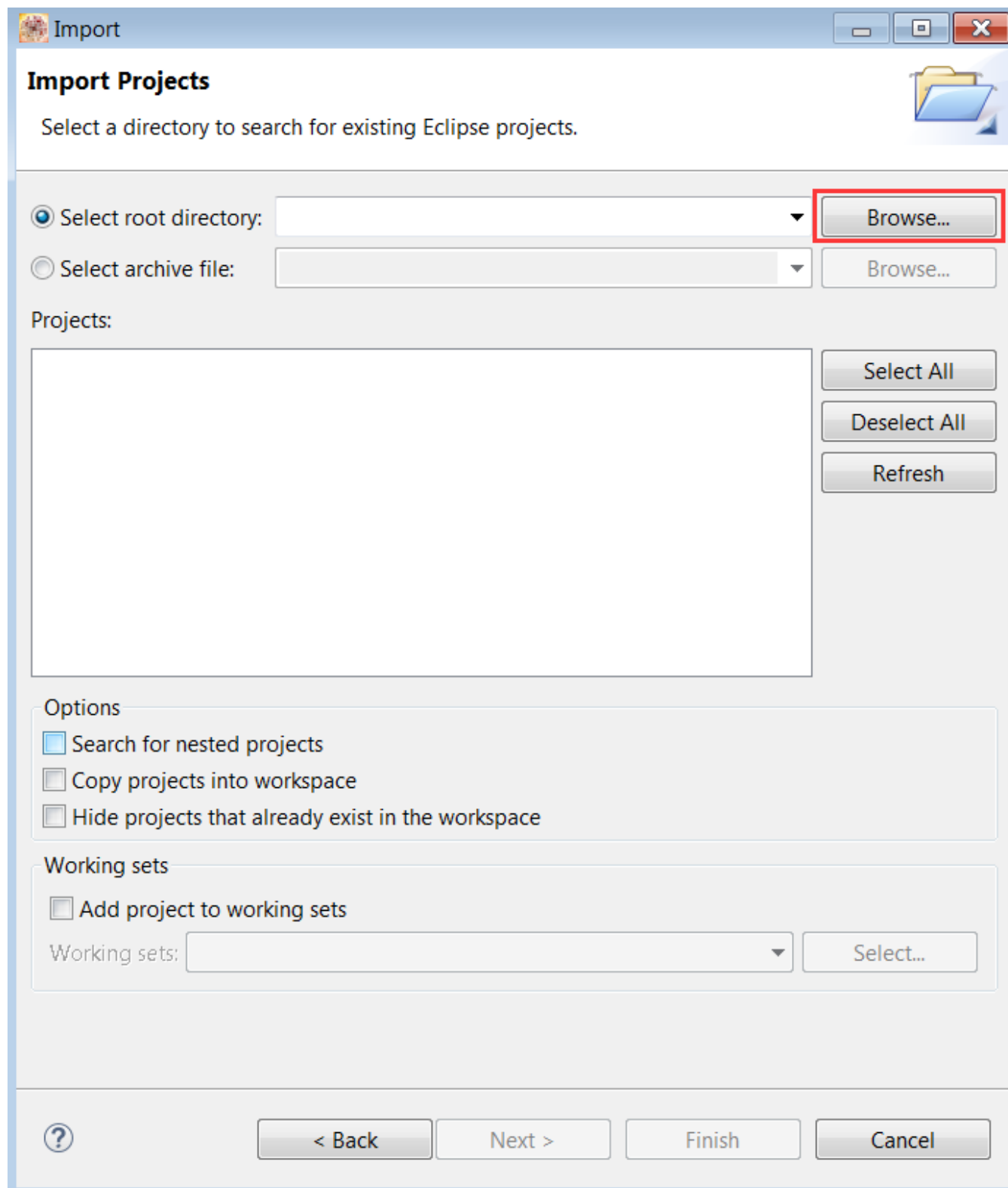

Figure 54. Projects directory selection window

- Point to the example application project, which can be found using this path:

<install_dir>/boards/<board_name>/<example_type>/<application_name>/kds

For this example, the specific location is:

<install_dir>/boards/frdmk64f/demo_apps/hello_world/kds

4. After pointing to the correct directory, your "Import Projects" window should look like the figure below. Click the "Finish" button.

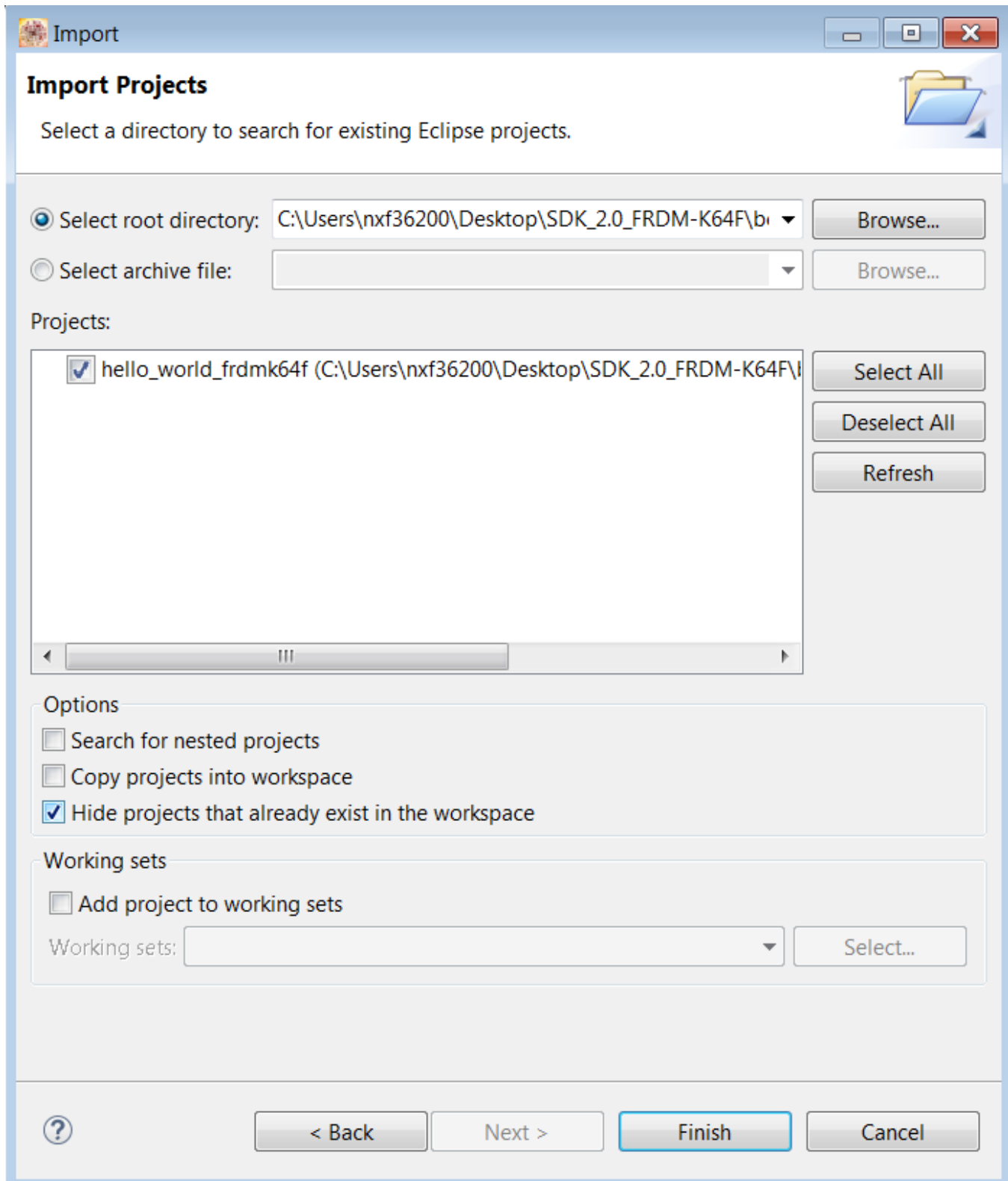

Figure 55. Select K64F12 platform library project

5. There are two project configurations (build targets) supported for each MCUXpresso SDK project:
 - Debug – Compiler optimization is set to low, and debug information is generated for the executable. This target should be selected for development and debug.
 - Release – Compiler optimization is set to high, and debug information is not generated. This target should be selected for final application deployment.
6. Choose the appropriate build target, "debug" or "release", by clicking the downward facing arrow next to the hammer icon, as shown below. For this example, select the "debug" target.

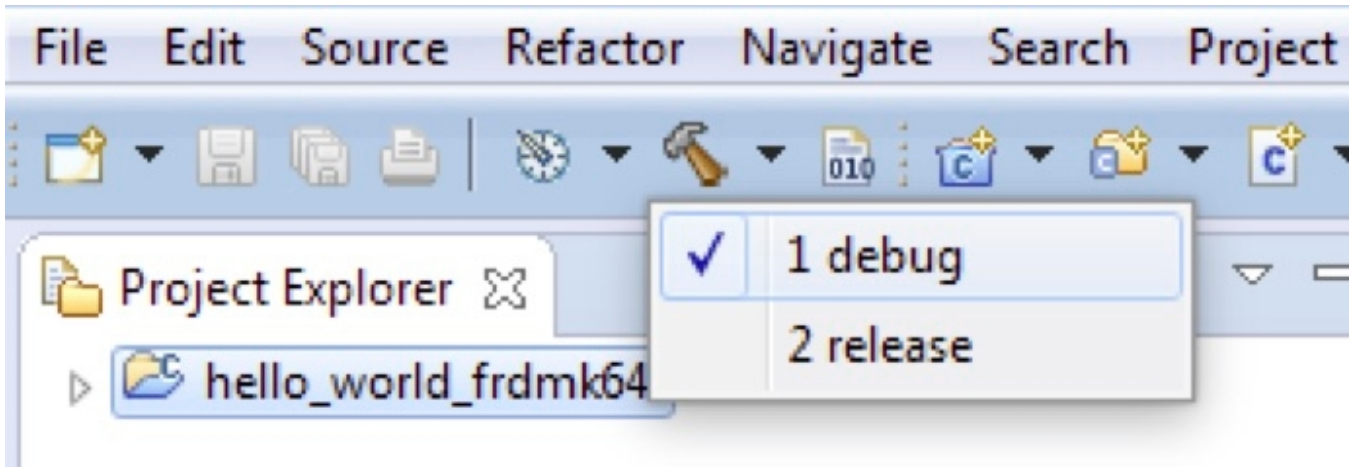

Figure 56. Selection of the build target in KDS IDE

The project starts building after the build target is selected. To rebuild the library in the future, click the hammer icon (assuming the same build target is chosen).

6.4 Run an example application

NOTE

The steps required for the Linux OS and Mac OS are identical to those for the Windows operating system. The only difference is that the IDE looks slightly different. Any platform-specific steps are listed accordingly.

To download and run the application, perform these steps:

1. Reference the table in Appendix B to determine the debug interface that comes loaded on your specific hardware platform.
 - For Windows operating system and Linux OS users, download the driver that corresponds to your debug interface:
 - For boards with the CMSIS-DAP/mbed/DAPLink interface, visit developer.mbed.org/handbook/Windows-serial-configuration and follow the instructions to install the Windows operating system serial driver. If running on Linux OS, this step is not required.
 - For boards with a P&E Micro interface, visit www.pemicro.com/support/downloads_find.cfm and download and install the P&E Micro Hardware Interface Drivers package.
 - For Mac OS users, KDS only supports the J-Link OpenSDA interface.

Follow the instructions in Appendix C to update your board's OpenSDA interface to the J-Link OpenSDA application. Then, see www.segger.com/jlink-software.html to download the necessary software and drivers.

- For TWR-K80F150M and FRDM-K82F platforms, the J-Link OpenSDA application is required to be loaded because KDS IDE does not support CMSIS-DAP/mbed for those devices. See Appendix C for more information.
2. Connect the development platform to your PC via USB cable between the OpenSDA USB connector (may be named OSJTAG for some boards) and the PC USB connector.
 3. In the Windows operating system environment, open the terminal application on the PC, such as PuTTY or TeraTerm, and connect to the debug serial port number (to determine the COM port number, see Appendix A). For Linux OS, open your terminal application and connect to the appropriate device.

Configure the terminal with these settings:

- a. 115200 or 9600 baud rate, depending on your board (reference BOARD_DEBUG_UART_BAUDRATE variable in board.h file)
- b. No parity
- c. 8 data bits
- d. 1 stop bit

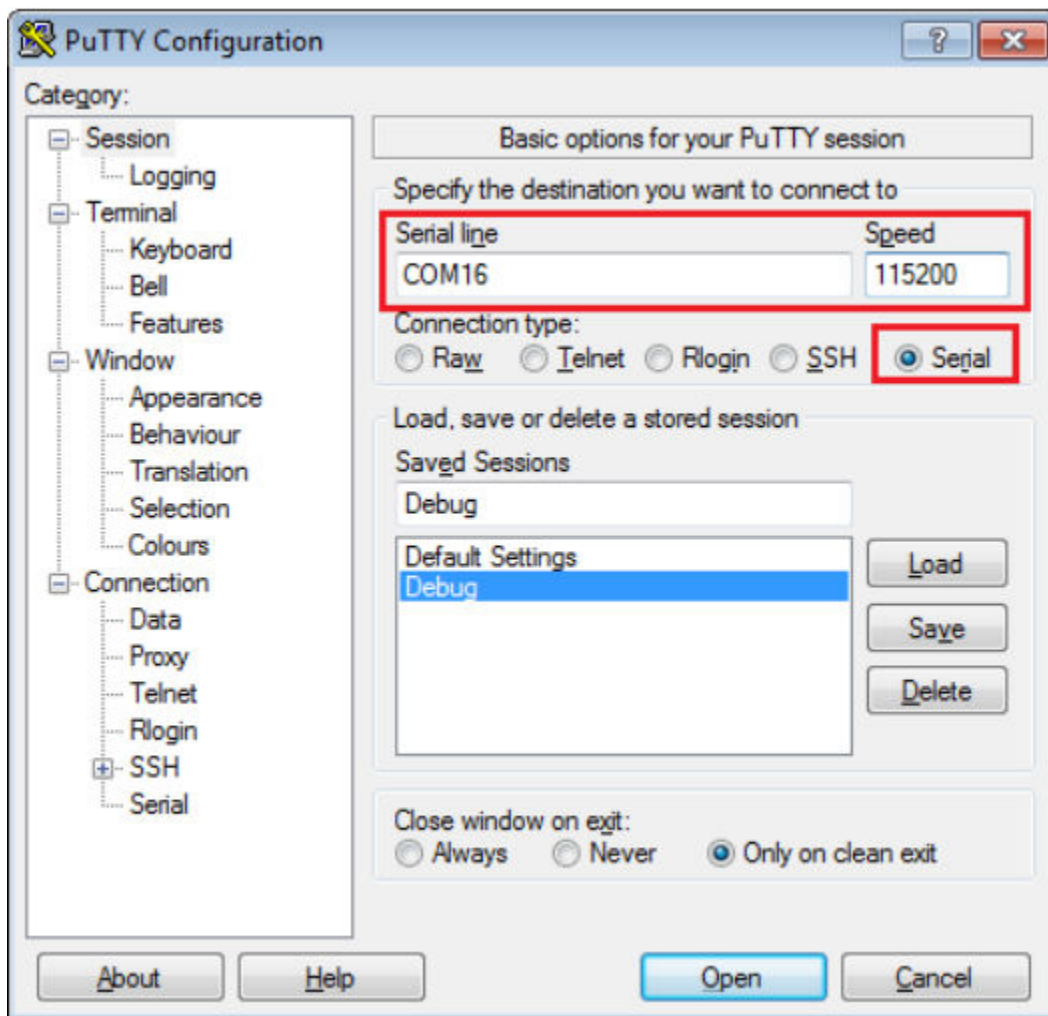

Figure 57. Terminal (PuTTY) configurations

4. For Linux OS users only, run the following commands in your terminal. These install libudev onto your system, which is required by KDS IDE to launch the debugger.

```
user@ubuntu:~$ sudo apt-get install libudev-dev libudev1
```

Run a demo using Kinetis Design Studio IDE

```
user@ubuntu:~$ sudo ln -s /usr/lib/x86_64-linux-gnu/libudev.so /usr/lib/x86_64-linux-gnu/libudev.so.0
```

5. In KDS IDE, ensure the debugger configuration is correct for the target which you are attempting to connect.
 - a. To check the available debugger configurations, click the small downward arrow next to the green “Debug” button and select “Debug Configurations”.

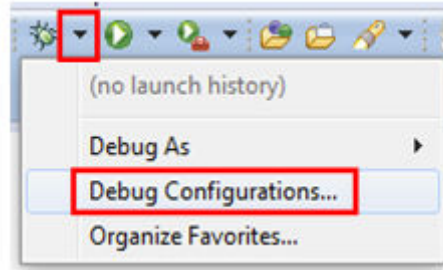

Figure 58. Debug Configurations dialog button

- b. In the Debug Configurations dialog box, select the debug configuration that corresponds to the hardware platform you are using. In this example, since the FRDM-K64F is used, select is the CMSIS-DAP/DAPLink option under OpenOCD. To determine the interface to use for other hardware platforms, refer to Appendix B.

After selecting the debugger interface, click the "Debug" button to launch the debugger.

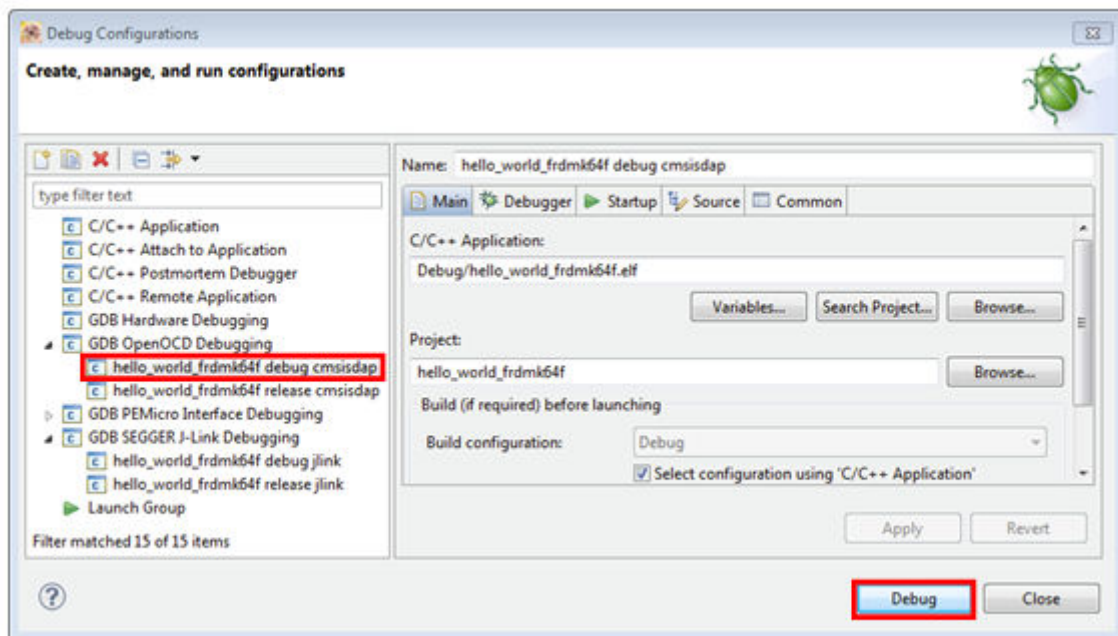

Figure 59. Selection of the debug configuration and debugger launch

6. The application is downloaded to the target and automatically runs to main():

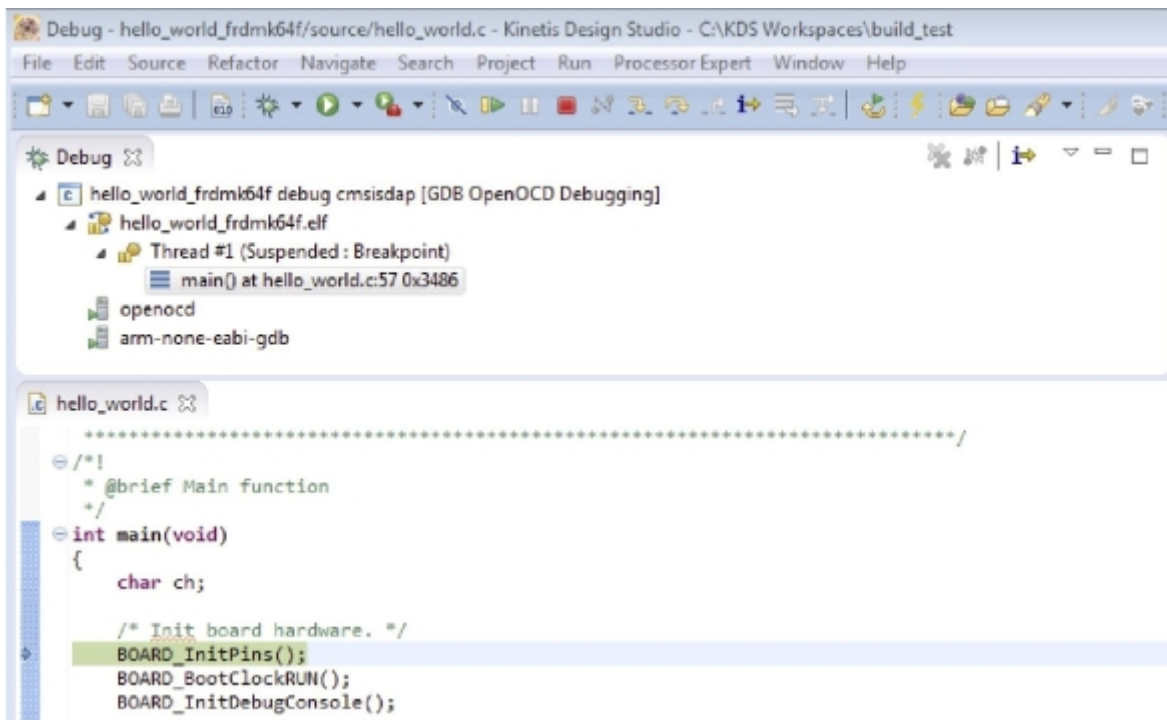

Figure 60. Stop at main() when running debugging

7. Start the application by clicking the "Resume" button:

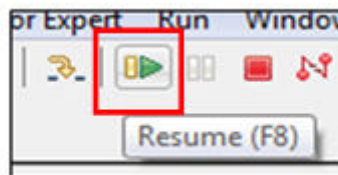

Figure 61. Resume button

The hello_world application is now running and a banner is displayed on the terminal. If this is not the case, check your terminal settings and connections.

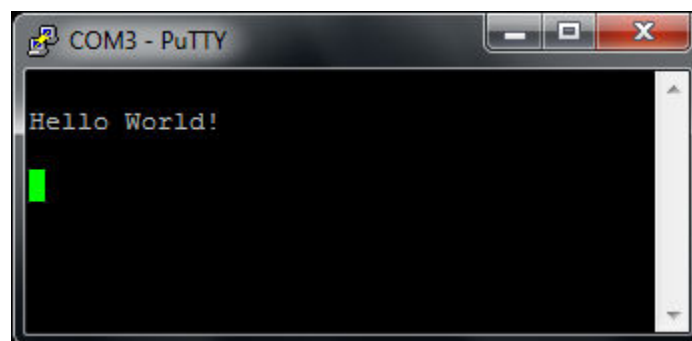

Figure 62. Text display of the hello_world demo

6.5 Create a new project

1. Select the menu File -> New -> MCUXpresso SDK SDK 2.x Project.

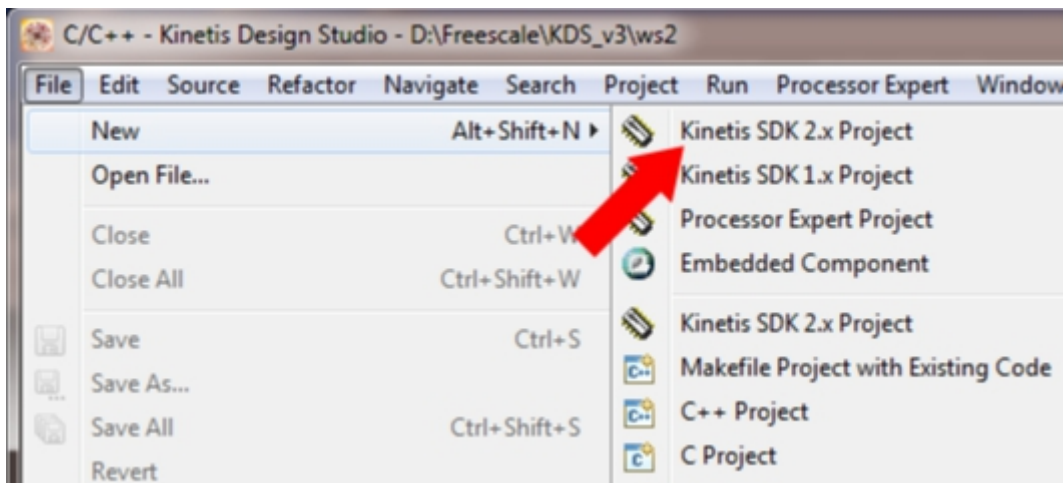

Figure 63. Select the menu File -> New -> MCUXpresso SDK 2.x Project

2. Enter the project name and use the default project location.

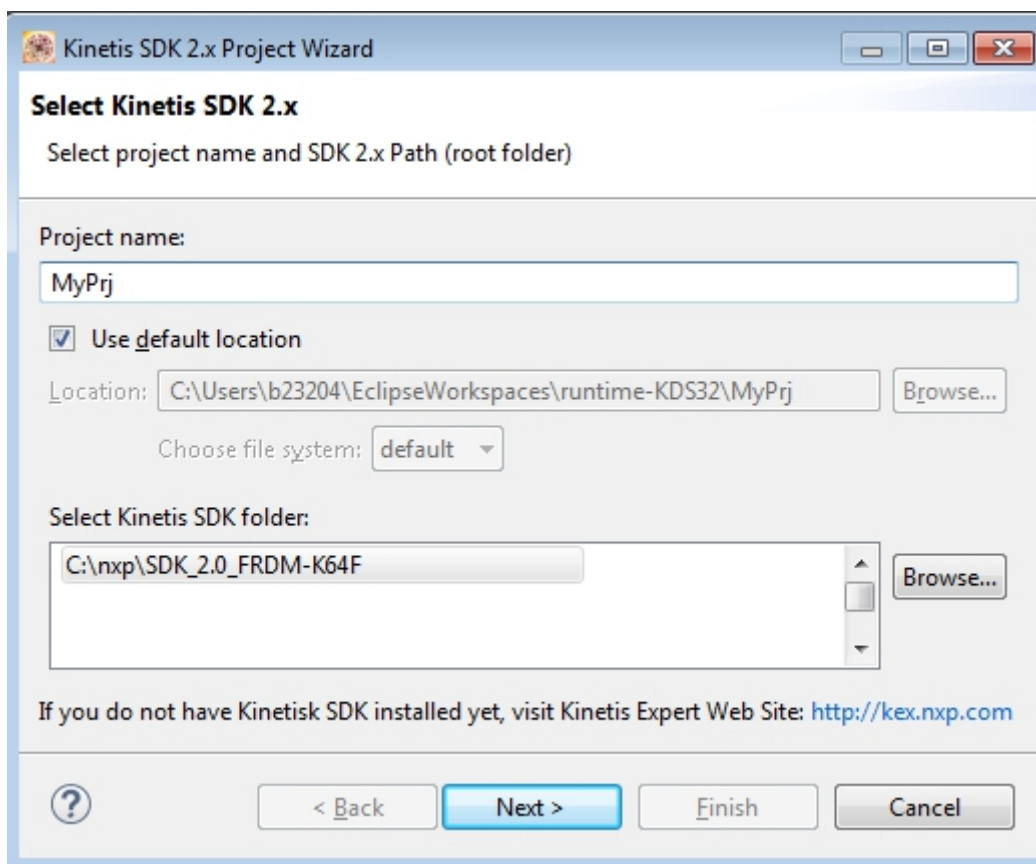

Figure 64. Enter the project name

3. The wizard supports three kinds of projects:
 - Empty project for a board: select Board -> <board>-> New <board> project

- Example project: select Board -> <board> Examples -> <category> -> <example>

NOTE

This item allows a clone example project from boards/<board>/ folder in the KDS work space. It is available only if the MCUXpresso SDK package contains information about the project cloning.

- Empty project for a processor: select Processor -> <processor> -> New <processor> project

NOTE

An empty project means that there is no significant code in the main function.

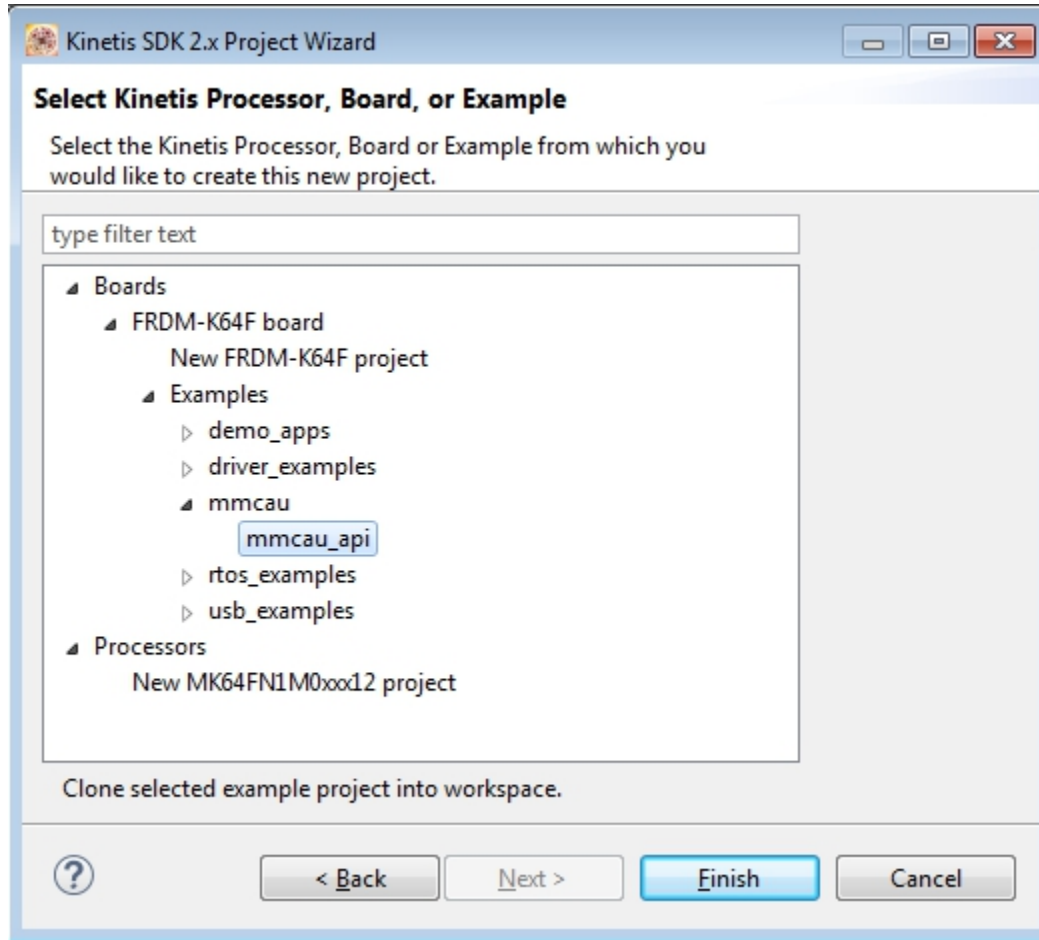

Figure 65. Select board/processor

4. For empty projects, you can select an RTOS and drivers:
 - All drivers: to have MCUXpresso SDK drivers and utilities copied into the project.
 - Minimum set: to have only a basic set of drivers.
 - Empty: to create a bare metal project.
5. Click the "Finish" button.

You can now build and debug the project.

7 Run a demo using Arm® GCC

This section describes the steps to configure the command line Arm® GCC tools to build, run, and debug demo applications and necessary driver libraries provided in the MCUXpresso SDK. The hello_world demo application targeted for the FRDM-K64F Freedom hardware platform is used as an example, though these steps can be applied to any board, demo or example application in the MCUXpresso SDK.

7.1 Set up toolchain

This section contains the steps to install the necessary components required to build and run a MCUXpresso SDK demo application with the Arm GCC toolchain, as supported by the MCUXpresso SDK. There are many ways to use Arm GCC tools, but this example focuses on a Windows operating system environment.

7.1.1 Install GCC ARM Embedded tool chain

Download and run the installer from launchpad.net/gcc-arm-embedded. This is the actual toolset (in other words, compiler, linker, etc.). The GCC toolchain should correspond to the latest supported version, as described in the *MCUXpresso SDK Release Notes*. (document MCUXSDKRN).

7.1.2 Install MinGW (only required on Windows OS)

The Minimalist GNU for Windows (MinGW) development tools provide a set of tools that are not dependent on third party C-Runtime DLLs (such as Cygwin). The build environment used by the MCUXpresso SDK does not utilize the MinGW build tools, but does leverage the base install of both MinGW and MSYS. MSYS provides a basic shell with a Unix-like interface and tools.

1. Download the latest MinGW mingw-get-setup installer from sourceforge.net/projects/mingw/files/Installer/.
2. Run the installer. The recommended installation path is C:\MinGW, however, you may install to any location.

NOTE

The installation path cannot contain any spaces.

3. Ensure that the “mingw32-base” and “msys-base” are selected under Basic Setup.

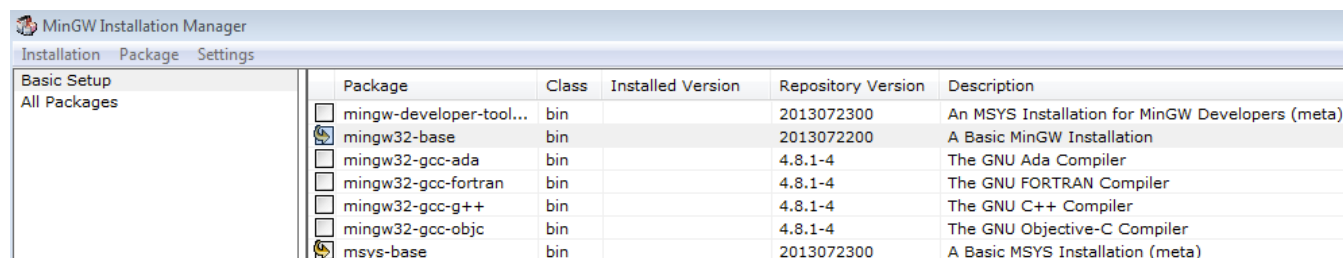

Figure 66. Setup MinGW and MSYS

4. Click “Apply Changes” in the “Installation” menu and follow the remaining instructions to complete the installation.

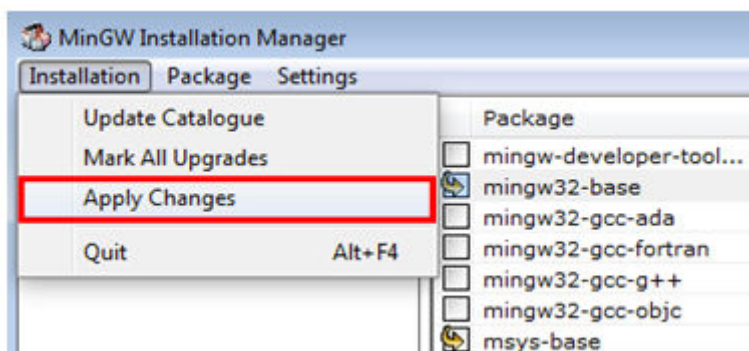

Figure 67. Complete MinGW and MSYS installation

5. Add the appropriate item to the Windows operating system path environment variable. It can be found under *Control Panel -> System and Security -> System -> Advanced System Settings* in the "Environment Variables..." section. The path is:

`<mingw_install_dir>\bin`

Assuming the default installation path, C:\MinGW, an example is shown below. If the path is not set correctly, the toolchain does not work.

NOTE

If you have "C:\MinGW\msys\x.x\bin" in your PATH variable (as required by KSDK 1.0.0), remove it to ensure that the new GCC build system works correctly.

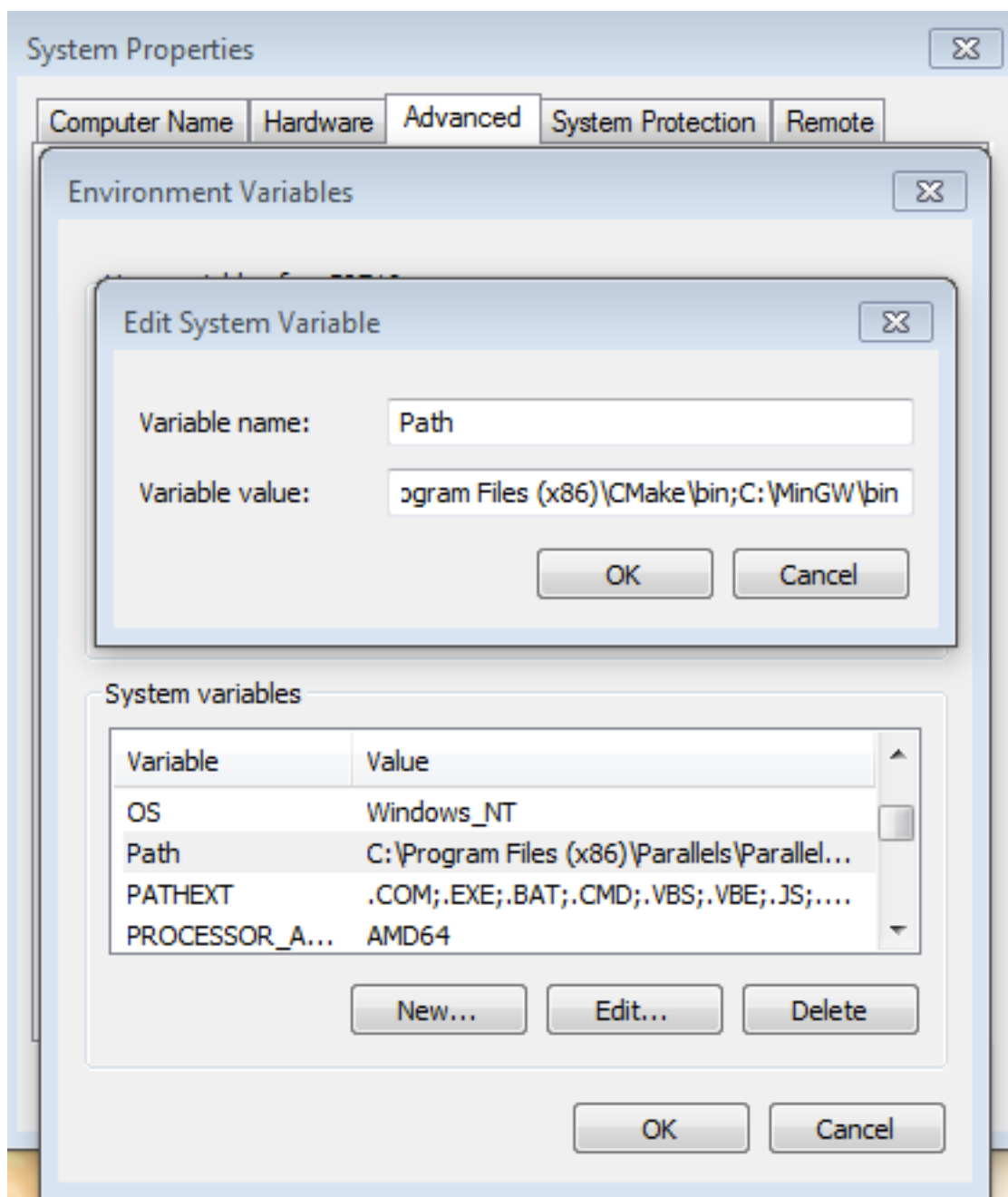

Figure 68. Add Path to systems environment

7.1.3 Add a new system environment variable for ARMGCC_DIR

Create a new *system* environment variable and name it ARMGCC_DIR. The value of this variable should point to the Arm GCC Embedded tool chain installation path. For this example, the path is:

C:\Program Files (x86)\GNU Tools ARM Embedded\5.2 2015q4

Reference the installation folder of the GNU ARM GCC Embedded tools for the exact path name of your installation.

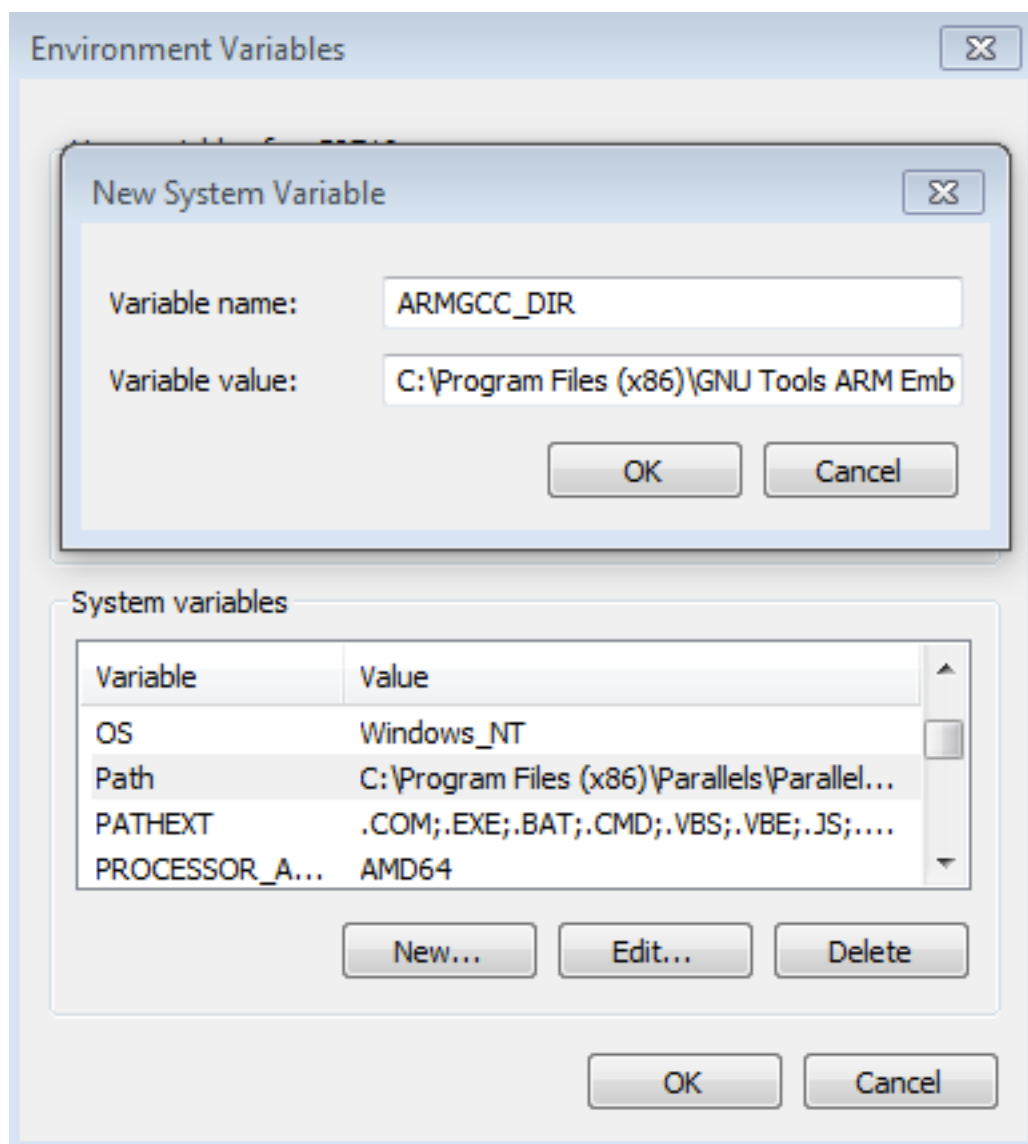

Figure 69. Add ARMGCC_DIR system variable

7.1.4 Install CMake

1. Download CMake 3.0.x from www.cmake.org/cmake/resources/software.html.
2. Install CMake, ensuring that the option "Add CMake to system PATH" is selected when installing. The user chooses to select whether it is installed into the PATH for all users or just the current user. In this example, it is installed for all users.

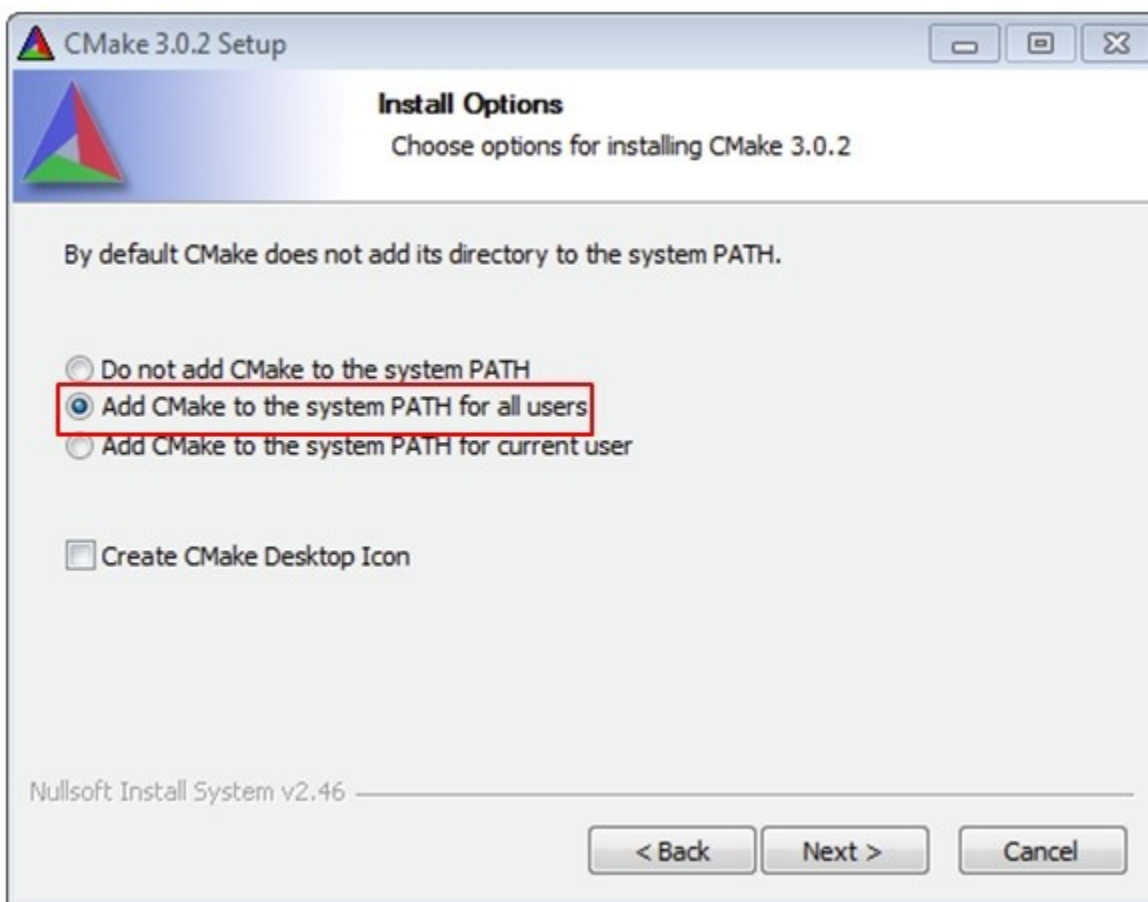

Figure 70. Install CMake

3. Follow the remaining instructions of the installer.
4. You may need to reboot your system for the PATH changes to take effect.
5. Make sure "sh.exe" is not in the Environment Variable PATH. This is a limitation of mingw32-make.

7.2 Build an example application

To build an example application, follow these steps.

1. Open a GCC Arm Embedded tool chain command window. To launch the window, from the Windows operating system Start menu, go to "Programs -> GNU Tools ARM Embedded <version>" and select "GCC Command Prompt".

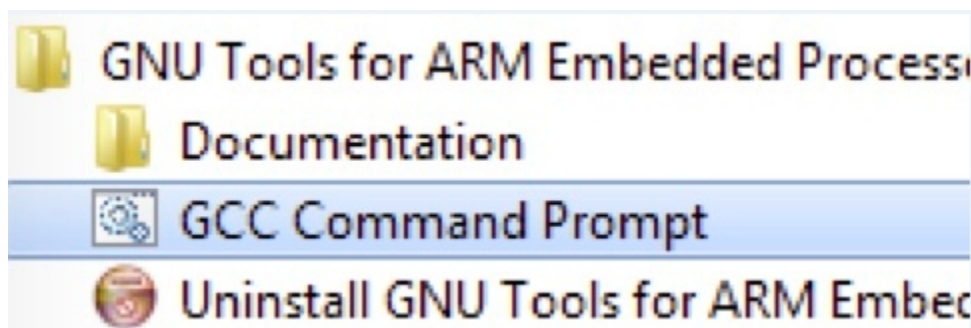

Figure 71. Launch command prompt

2. Change the directory to the example application project directory, which has a path similar to the following:

`<install_dir>/boards/<board_name>/<example_type>/<application_name>/armgcc`

For this example, the exact path is: `<install_dir>/examples/frdmk64f/demo_apps/hello_world/armgcc`

NOTE

To change directories, use the 'cd' command.

3. Type "build_debug.bat" on the command line or double click on the "build_debug.bat" file in Windows Explorer to perform the build. The output is shown in this figure:

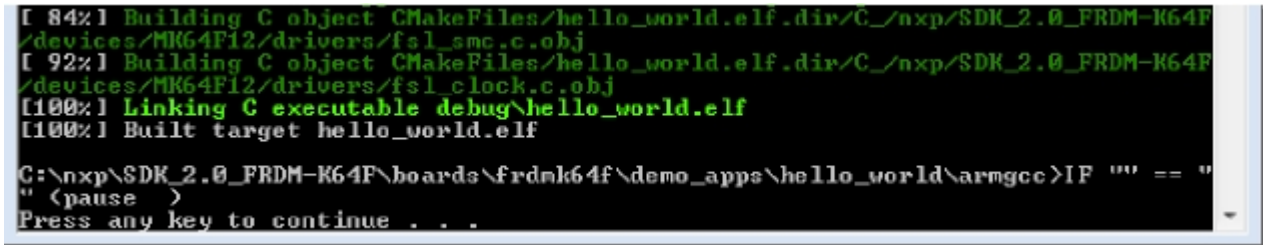

```
[ 84%] Building C object CMakeFiles/hello_world.elf.dir/C:\nxp\SDK_2.0_FRDM-K64F\devices\MK64F12\drivers\fs1_smc.c.obj
[ 92%] Building C object CMakeFiles/hello_world.elf.dir/C:\nxp\SDK_2.0_FRDM-K64F\devices\MK64F12\drivers\fs1_clock.c.obj
[100%] Linking C executable debug\hello_world.elf
[100%] Built target hello_world.elf

C:\nxp\SDK_2.0_FRDM-K64F\boards\frdmk64f\demo_apps\hello_world\armgcc>IF "" == "
" (pause )
Press any key to continue . . .
```

Figure 72. hello_world demo build successful

- 4.

7.3 Run an example application

This section describes steps to run a demo application using J-Link GDB Server application. To perform this exercise, two things must be done:

- Make sure that either:
 - The OpenSDA interface on your board is programmed with the J-Link OpenSDA firmware. To determine if your board supports OpenSDA, see Appendix B. For instructions on reprogramming the OpenSDA interface, see Appendix C. If your board does not support OpenSDA, then a standalone J-Link pod is required.
 - You have a standalone J-Link pod that is connected to the debug interface of your board. Note that some hardware platforms require hardware modification in order to function correctly with an external debug interface.

After the J-Link interface is configured and connected, follow these steps to download and run the demo applications:

1. Connect the development platform to your PC via USB cable between the OpenSDA USB connector (may be named OSJTAG for some boards) and the PC USB connector. If using a standalone J-Link debug pod, also connect it to the SWD/JTAG connector of the board.
2. Open the terminal application on the PC, such as PuTTY or TeraTerm, and connect to the debug serial port number (to determine the COM port number, see Appendix A). Configure the terminal with these settings:
 - a. 115200 or 9600 baud rate, depending on your board (reference BOARD_DEBUG_UART_BAUDRATE variable in board.h file)
 - b. No parity
 - c. 8 data bits
 - d. 1 stop bit

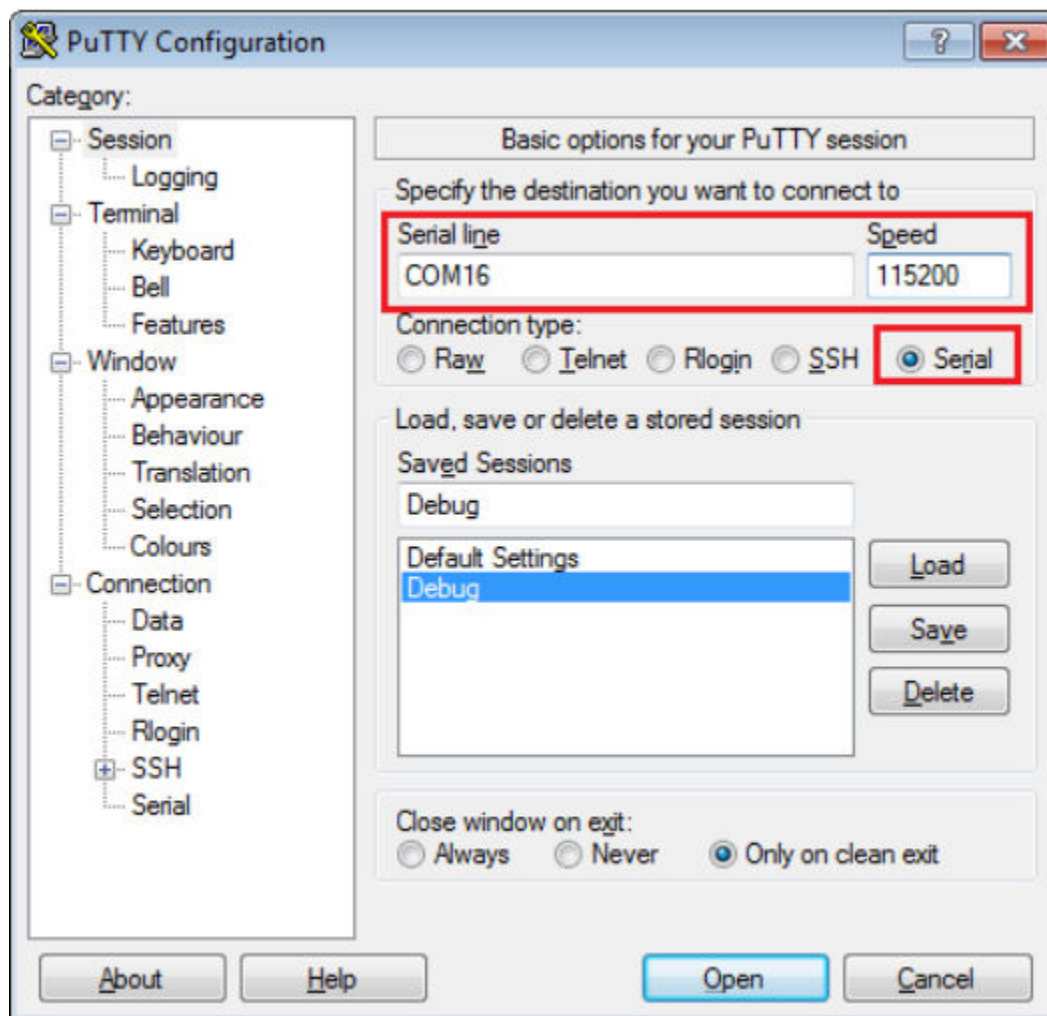

Figure 73. Terminal (PuTTY) configurations

3. Open the J-Link GDB Server application. Assuming the J-Link software is installed, the application can be launched by going to the Windows operating system Start menu and selecting “Programs -> SEGGER -> J-Link <version> J-Link GDB Server”.
4. Modify the settings as shown below. The target device selection chosen for this example is the MK64FN1M0xxx12.
5. After it is connected, the screen should resemble this figure:

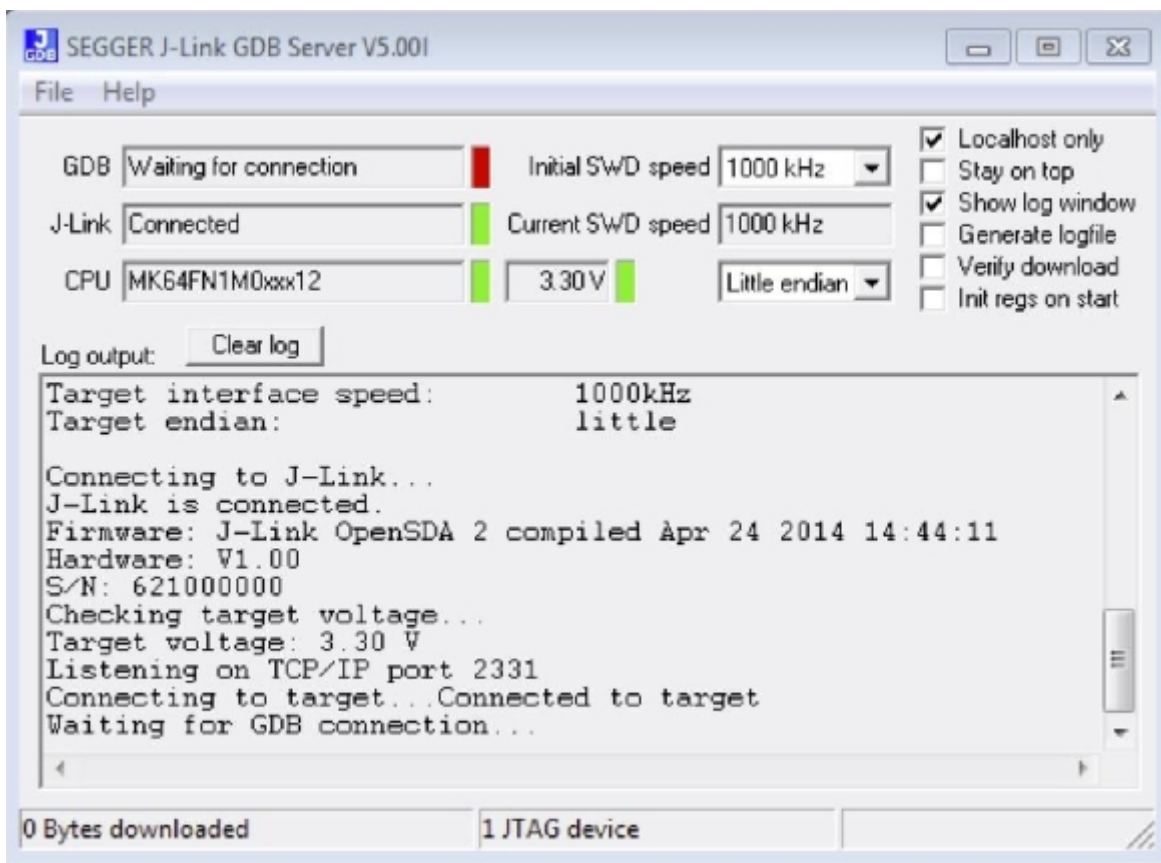

Figure 74. SEGGER J-Link GDB Server screen after successful connection

6. If not already running, open a GCC ARM Embedded tool chain command window. To launch the window, from the Windows operating system Start menu, go to “Programs -> GNU Tools ARM Embedded <version>” and select “GCC Command Prompt”.

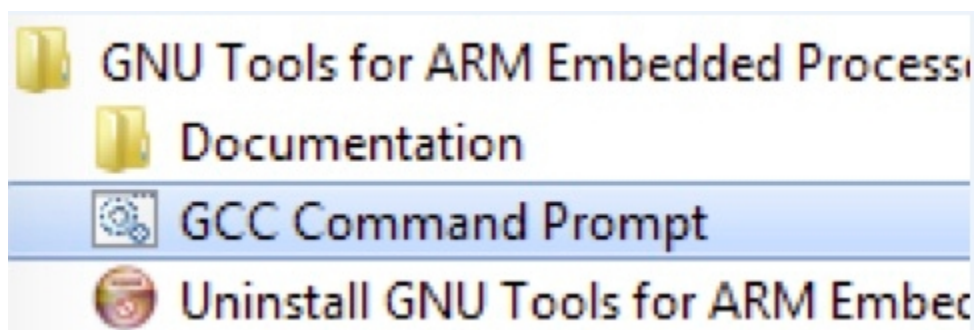

Figure 75. Launch command prompt

7. Change to the directory that contains the example application output. The output can be found in using one of these paths, depending on the build target selected:

`<install_dir>/boards/<board_name>/<example_type>/<application_name>/armgcc/debug`

`<install_dir>/boards/<board_name>/<example_type>/<application_name>/armgcc/release`

For this example, the path is:

`<install_dir>/boards/frdmk64f/demo_apps/hello_world/armgcc/debug`

Run a demo using Arm® GCC

8. Run the command “arm-none-eabi-gdb.exe <application_name>.elf”. For this example, it is “arm-none-eabi-gdb.exe hello_world.elf”.

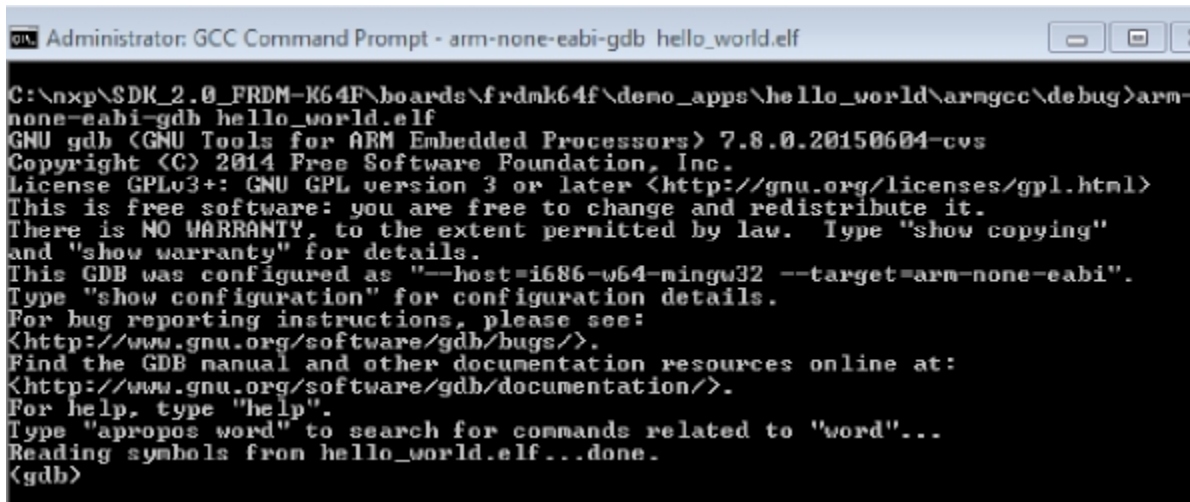

```
Administrator: GCC Command Prompt - arm-none-eabi-gdb hello_world.elf
C:\nxp\SDK_2.0_FRDM-K64F\boards\frdmk64f\demo_apps\hello_world\armgcc\debug>arm-
none-eabi-gdb hello_world.elf
GNU gdb (GNU Tools for ARM Embedded Processors) 7.8.0.20150604-cvs
Copyright (C) 2014 Free Software Foundation, Inc.
License GPLv3+: GNU GPL version 3 or later <http://gnu.org/licenses/gpl.html>
This is free software: you are free to change and redistribute it.
There is NO WARRANTY, to the extent permitted by law. Type "show copying"
and "show warranty" for details.
This GDB was configured as "--host=i686-w64-mingw32 --target=arm-none-eabi".
Type "show configuration" for configuration details.
For bug reporting instructions, please see:
<http://www.gnu.org/software/gdb/bugs/>.
Find the GDB manual and other documentation resources online at:
<http://www.gnu.org/software/gdb/documentation/>.
For help, type "help".
Type "apropos word" to search for commands related to "word"...
Reading symbols from hello_world.elf...done.
(gdb)
```

Figure 76. Run arm-none-eabi-gdb

9. Run these commands:
 - a. "target remote localhost:2331"
 - b. "monitor reset"
 - c. "monitor halt"
 - d. "load"
 - e. "monitor reset"
10. The application is now downloaded and halted at the reset vector. Execute the “monitor go” command to start the demo application.

The hello_world application is now running and a banner is displayed on the terminal. If this is not true, check your terminal settings and connections.

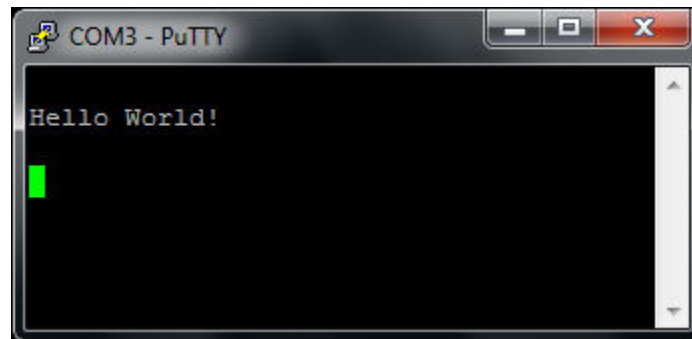

Figure 77. Text display of the hello_world demo

7.4 Build a multicore example application

This section describes the steps to build and run a dual-core application. The demo application build scripts are located in this folder:

```
<install_dir>/boards/<board_name>/multicore_examples/<application_name>/<core_type>/armgcc
```

Begin with a simple dual-core version of the Hello World application. The multicore Hello World GCC build scripts are located in this folder:

```
<install_dir>/boards/lpcxpresso54114/multicore_examples/hello_world/cm0plus/armgcc/build_debug.bat
```

```
<install_dir>/boards/lpcxpresso54114/multicore_examples/hello_world/cm4/armgcc/build_debug.bat
```

Build both applications separately following steps for single core examples as described in *Section 6.2 "Build an example application"*.

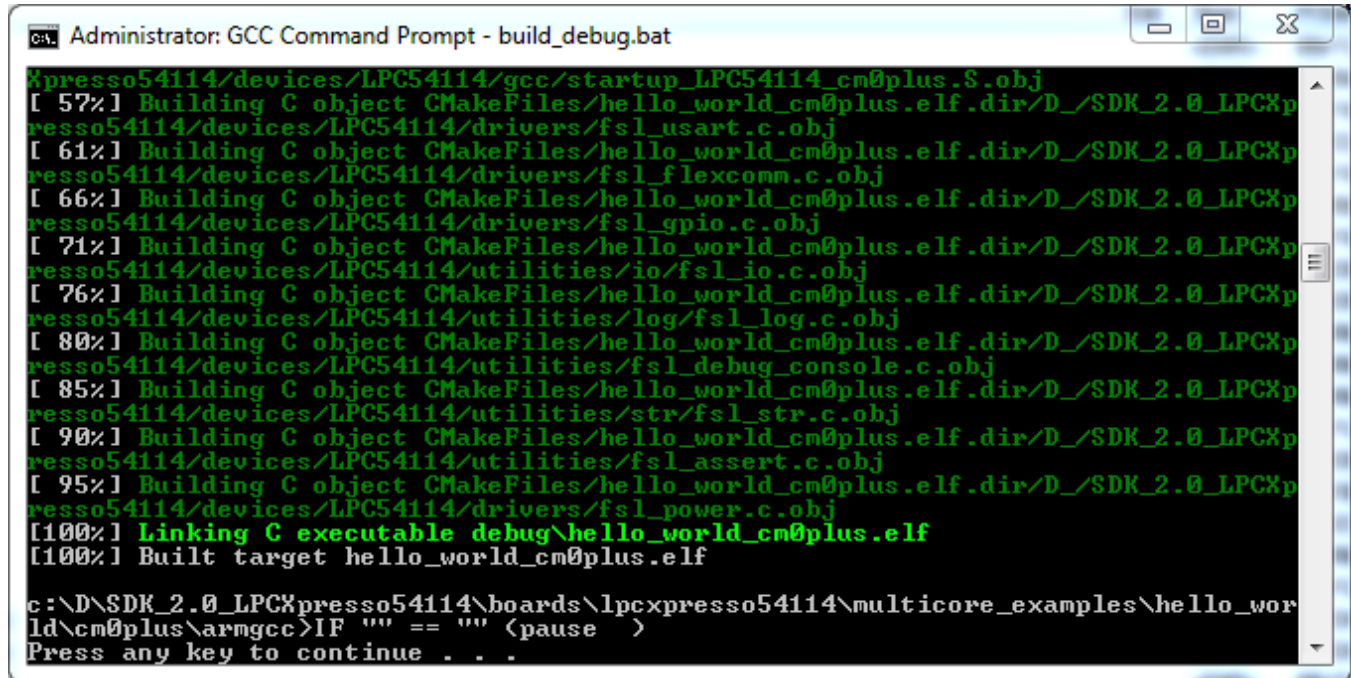

```
Administrator: GCC Command Prompt - build_debug.bat
xpresso54114/devices/LPC54114/gcc/startup_LPC54114_cm0plus.S.obj
[ 57%] Building C object CMakeFiles/hello_world_cm0plus.elf.dir/D:/SDK_2.0_LPCXp
resso54114/devices/LPC54114/drivers/fsl_usart.c.obj
[ 61%] Building C object CMakeFiles/hello_world_cm0plus.elf.dir/D:/SDK_2.0_LPCXp
resso54114/devices/LPC54114/drivers/fsl_flexcomm.c.obj
[ 66%] Building C object CMakeFiles/hello_world_cm0plus.elf.dir/D:/SDK_2.0_LPCXp
resso54114/devices/LPC54114/drivers/fsl_gpio.c.obj
[ 71%] Building C object CMakeFiles/hello_world_cm0plus.elf.dir/D:/SDK_2.0_LPCXp
resso54114/devices/LPC54114/utilities/io/fsl_io.c.obj
[ 76%] Building C object CMakeFiles/hello_world_cm0plus.elf.dir/D:/SDK_2.0_LPCXp
resso54114/devices/LPC54114/utilities/log/fsl_log.c.obj
[ 80%] Building C object CMakeFiles/hello_world_cm0plus.elf.dir/D:/SDK_2.0_LPCXp
resso54114/devices/LPC54114/utilities/fsl_debug_console.c.obj
[ 85%] Building C object CMakeFiles/hello_world_cm0plus.elf.dir/D:/SDK_2.0_LPCXp
resso54114/devices/LPC54114/utilities/str/fsl_str.c.obj
[ 90%] Building C object CMakeFiles/hello_world_cm0plus.elf.dir/D:/SDK_2.0_LPCXp
resso54114/devices/LPC54114/utilities/fsl_assert.c.obj
[ 95%] Building C object CMakeFiles/hello_world_cm0plus.elf.dir/D:/SDK_2.0_LPCXp
resso54114/devices/LPC54114/drivers/fsl_power.c.obj
[100%] Linking C executable debug\hello_world_cm0plus.elf
[100%] Built target hello_world_cm0plus.elf

c:\D\SDK_2.0_LPCXpresso54114\boards\lpcxpresso54114\multicore_examples\hello_wor
ld\cm0plus\armgcc>IF "" == "" (pause )
Press any key to continue . . .
```

Figure 78. hello_world_cm0plus example build successful

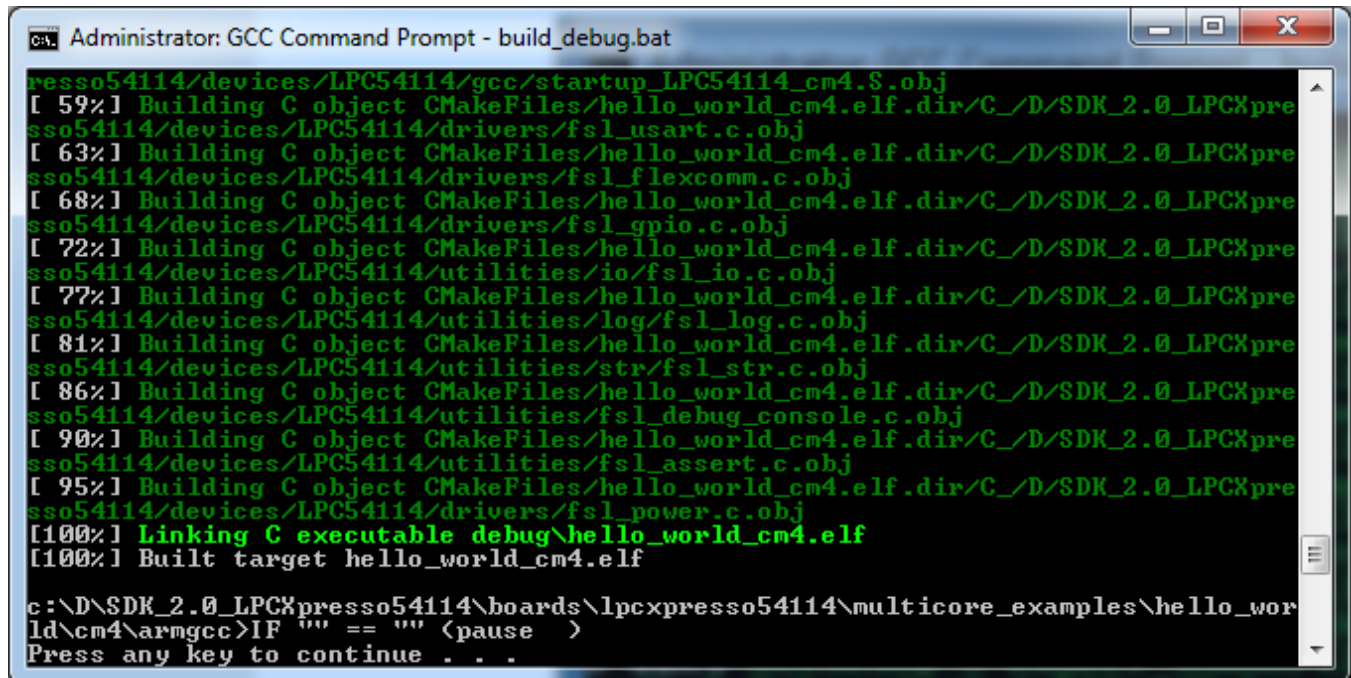

```
Administrator: GCC Command Prompt - build_debug.bat
resso54114/devices/LPC54114/gcc/startup_LPC54114_cm4.S.obj
[ 59%] Building C object CMakeFiles/hello_world_cm4.elf.dir/C:/D/SDK_2.0_LPCXpre
sso54114/devices/LPC54114/drivers/fsl_usart.c.obj
[ 63%] Building C object CMakeFiles/hello_world_cm4.elf.dir/C:/D/SDK_2.0_LPCXpre
sso54114/devices/LPC54114/drivers/fsl_flexcomm.c.obj
[ 68%] Building C object CMakeFiles/hello_world_cm4.elf.dir/C:/D/SDK_2.0_LPCXpre
sso54114/devices/LPC54114/drivers/fsl_gpio.c.obj
[ 72%] Building C object CMakeFiles/hello_world_cm4.elf.dir/C:/D/SDK_2.0_LPCXpre
sso54114/devices/LPC54114/utilities/io/fsl_io.c.obj
[ 77%] Building C object CMakeFiles/hello_world_cm4.elf.dir/C:/D/SDK_2.0_LPCXpre
sso54114/devices/LPC54114/utilities/log/fsl_log.c.obj
[ 81%] Building C object CMakeFiles/hello_world_cm4.elf.dir/C:/D/SDK_2.0_LPCXpre
sso54114/devices/LPC54114/utilities/str/fsl_str.c.obj
[ 86%] Building C object CMakeFiles/hello_world_cm4.elf.dir/C:/D/SDK_2.0_LPCXpre
sso54114/devices/LPC54114/utilities/fsl_debug_console.c.obj
[ 90%] Building C object CMakeFiles/hello_world_cm4.elf.dir/C:/D/SDK_2.0_LPCXpre
sso54114/devices/LPC54114/utilities/fsl_assert.c.obj
[ 95%] Building C object CMakeFiles/hello_world_cm4.elf.dir/C:/D/SDK_2.0_LPCXpre
sso54114/devices/LPC54114/drivers/fsl_power.c.obj
[100%] Linking C executable debug\hello_world_cm4.elf
[100%] Built target hello_world_cm4.elf

c:\D\SDK_2.0_LPCXpresso54114\boards\lpcxpresso54114\multicore_examples\hello_wor
ld\cm4\armgcc>IF "" == "" (pause )
Press any key to continue . . .
```

Figure 79. hello_world_cm4 example build successful

7.5 Run a multicore example application

When running a multicore application, the same prerequisites for J-Link/J-Link OpenSDA firmware, and the serial console as for the single core application, applies, as described in *Section 6.3, "Run an example application"*.

The primary core debugger handles flashing of both the primary and the auxiliary core applications into the SoC flash memory. To download and run the multicore application, switch to the primary core application project and perform steps 1 to 10, as described in *Section 6.3, "Run an example application"*. These steps are common for both single core and dual-core applications in Arm GCC.

Both the primary and the auxiliary image is loaded into the device flash memory. After execution of the “monitor go” command, the primary core application is executed. During the primary core code execution, the auxiliary core code is re-allocated from the flash memory to the RAM, and the auxiliary core is released from the reset. The hello_world multicore application is now running and a banner is displayed on the terminal. If this is not true, check your terminal settings and connections.

```

Administrator: GCC Command Prompt

c:\D\SDK_2.0_LPCXpresso54114\boards\lpcxpresso54114\multicore_examples\hello_world\cm4\armgcc>IF "" == "" (pause )
Press any key to continue . . .

c:\D\SDK_2.0_LPCXpresso54114\boards\lpcxpresso54114\multicore_examples\hello_world\cm4\armgcc>cd debug

c:\D\SDK_2.0_LPCXpresso54114\boards\lpcxpresso54114\multicore_examples\hello_world\cm4\armgcc\debug>arm-none-eabi-gdb.exe hello_world_cm4.elf
GNU gdb (GNU Tools for ARM Embedded Processors 6-2017-q2-update) 7.12.1.20170417-git
Copyright (C) 2017 Free Software Foundation, Inc.
License GPLv3+: GNU GPL version 3 or later <http://gnu.org/licenses/gpl.html>
This is free software: you are free to change and redistribute it.
There is NO WARRANTY, to the extent permitted by law. Type "show copying"
and "show warranty" for details.
This GDB was configured as "--host=i686-w64-mingw32 --target=arm-none-eabi".
Type "show configuration" for configuration details.
For bug reporting instructions, please see:
<http://www.gnu.org/software/gdb/bugs/>.
Find the GDB manual and other documentation resources online at:
<http://www.gnu.org/software/gdb/documentation/>.
For help, type "help".
Type "apropos word" to search for commands related to "word"...
Reading symbols from hello_world_cm4.elf...done.
(gdb) target remote localhost:2331
Remote debugging using localhost:2331
0x00004290 in ?? ()
(gdb) monitor reset
Resetting target
(gdb) monitor halt
(gdb) load
Loading section .interrupts, size 0xe0 lma 0x0
Loading section .text, size 0x3614 lma 0xe4
Loading section .ARM, size 0x8 lma 0x36f8
Loading section .init_array, size 0x4 lma 0x3700
Loading section .fini_array, size 0x4 lma 0x3704
Loading section .data, size 0x68 lma 0x3708
Loading section .mcode, size 0x1f64 lma 0x30000
Start address 0x1d8, load size 22224
Transfer rate: 1973 KB/sec, 3174 bytes/write.
(gdb) monitor reset
Resetting target
(gdb) monitor go
(gdb) q
A debugging session is active.

        Inferior 1 [Remote target] will be killed.

Quit anyway? (y or n) y

c:\D\SDK_2.0_LPCXpresso54114\boards\lpcxpresso54114\multicore_examples\hello_world\cm4\armgcc\debug>

```

Figure 80. Loading and running the multicore example

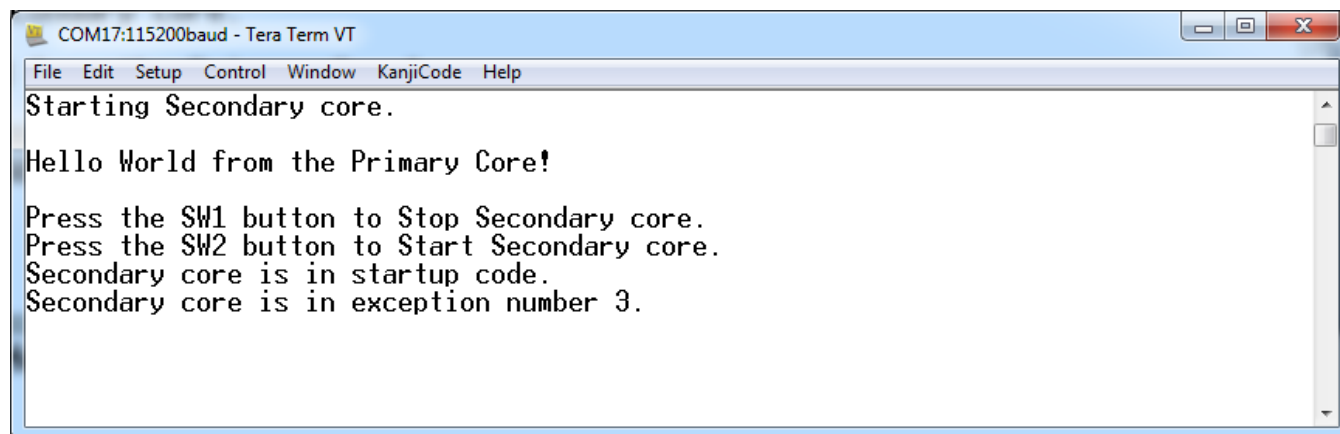

Figure 81. Hello World from primary core message

8 MCUXpresso Config Tools

MCUXpresso Config Tools can help configure the processor and generate initialization code for the on chip peripherals. The tools are able to modify any existing example project, or create a new configuration for the selected board or processor. The generated code is designed to be used with MCUXpresso SDK version 2.x.

The MCUXpresso Config Tools consist of the following:



Pins tool for configuration of pin routing and pin electrical properties.



Clock tool for system clock configuration.



Peripheral tools for configuration of other peripherals.



Project Cloner allows creation of the standalone projects from SDK examples.

MCUXpresso Config Tools can be accessed in the following products:

- **Integrated** in the MCUXpresso IDE. See new perspectives allowing to configure peripherals directly in the IDE.
- **Standalone version** available for download from www.nxp.com. Recommended for customers using KDS, IAR Embedded Workbench, Keil MDK μ Vision, or Arm GCC.
- **Online version** available on mcuxpresso.nxp.com. Recommended to do a quick evaluation of the processor or use the tool without installation.

Each version of the product contains a specific “Quick Start Guide” document that can help start your work.

9 MCUXpresso IDE New Project Wizard

MCUXpresso IDE features a new project wizard. The wizard provides functionality for the user to create new projects from the installed SDKs (and from pre-installed part support), offers the flexibility to select/change many builds, includes a library, and provides source code options. The source code is organized as software components, categorized as driver, utilities, and middleware.

To use the wizard, start the MCUXpresso IDE. This is located in the *QuickStart Panel* at the bottom left of the MCUXpresso IDE window. Select the “New project” option, shown in the below figure.



Figure 82. MCUXpresso IDE Quickstart Panel

For more details of the usage of new project wizard, see the “MCUXpresso_IDE_User_Guide.pdf” in the MCUXpresso IDE installation folder.

10 Appendix A - How to determine COM port

This section describes the steps necessary to determine the debug COM port number of your NXP hardware development platform. All NXP boards ship with a factory programmed, on-board debug interface, whether it’s based on OpenSDA or the legacy P&E Micro OSJTAG interface. To determine what your specific board ships with, see Appendix B.

1. To determine the COM port, open the Windows operating system Device Manager. This can be achieved by going to the Windows operating system Start menu and typing “Device Manager” in the search bar, as shown below:

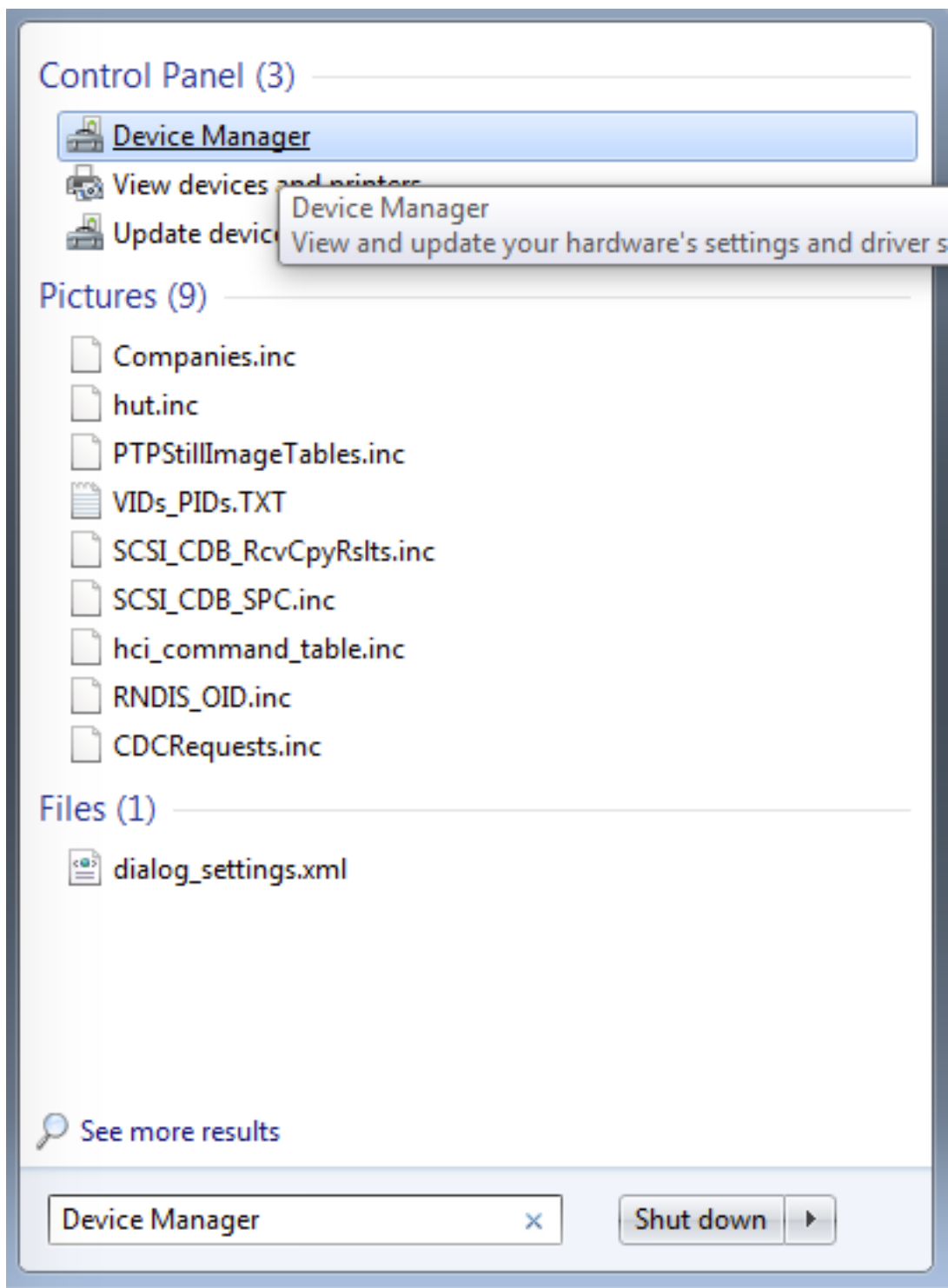

Figure 83. Device manager

2. In the Device Manager, expand the “Ports (COM & LPT)” section to view the available ports. Depending on the NXP board you’re using, the COM port can be named differently:
 - a. OpenSDA – CMSIS-DAP/mbed/DAPLink interface:

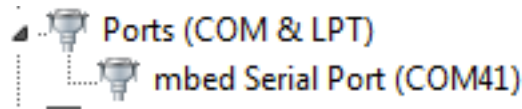

Figure 84. OpenSDA – CMSIS-DAP/mbled/DAPLink interface

b. OpenSDA – P&E Micro:

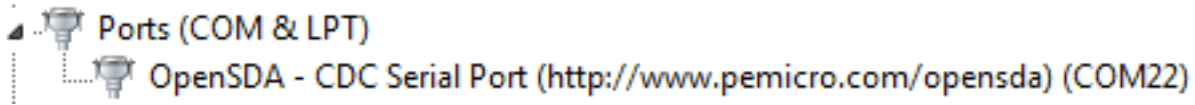

Figure 85. OpenSDA – P&E Micro

c. OpenSDA – J-Link:

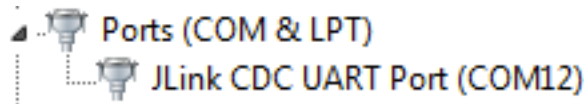

Figure 86. OpenSDA – J-Link

d. P&E Micro OSJTAG:

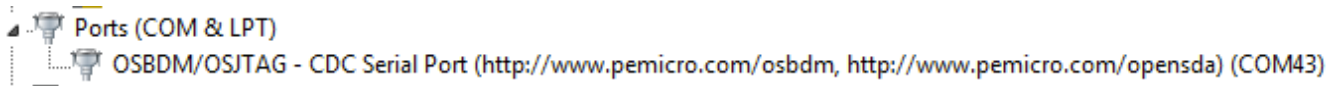

Figure 87. P&E Micro OSJTAG

11 Appendix B - Default debug interfaces

The MCUXpresso SDK supports various hardware platforms that come loaded with a variety of factory programmed debug interface configurations. The following table lists the hardware platforms supported by the MCUXpresso SDK, their default debug interface, and any version information that helps differentiate a specific interface configuration.

All recent and future NXP hardware platforms support the configurable OpenSDA standard.

NOTE

The 'OpenSDA details' row of the following table is not applicable to LPC.

Table 1. Hardware platforms supported by MCUXpresso SDK

Hardware platform	Default interface	OpenSDA details
FRDM-K22F	CMSIS-DAP/mbled/DAPLink	OpenSDA v2.1
FRDM-K28F	DAPLink	OpenSDA v2.1
FRDM-K32W042	CMSIS-DAP	N/A
FRDM-K64F	CMSIS-DAP/mbled/DAPLink	OpenSDA v2.0
FRDM-K66F	J-Link OpenSDA	OpenSDA v2.1
FRDM-K82F	CMSIS-DAP	OpenSDA v2.1
FRDM-KE15Z	DAPLink	OpenSDA v2.1
FRDM-KL02Z	P&E Micro OpenSDA	OpenSDA v1.0
FRDM-KL03Z	P&E Micro OpenSDA	OpenSDA v1.0

Table continues on the next page...

Table 1. Hardware platforms supported by MCUXpresso SDK (continued)

FRDM-KL25Z	P&E Micro OpenSDA	OpenSDA v1.0
FRDM-KL26Z	P&E Micro OpenSDA	OpenSDA v1.0
FRDM-KL27Z	P&E Micro OpenSDA	OpenSDA v1.0
FRDM-KL28Z	P&E Micro OpenSDA	OpenSDA v2.1
FRDM-KL43Z	P&E Micro OpenSDA	OpenSDA v1.0
FRDM-KL46Z	P&E Micro OpenSDA	OpenSDA v1.0
FRDM-KL81Z	CMSIS-DAP	OpenSDA v2.0
FRDM-KL82Z	CMSIS-DAP	OpenSDA v2.0
FRDM-KV10Z	CMSIS-DAP	OpenSDA v2.1
FRDM-KV11Z	P&E Micro OpenSDA	OpenSDA v1.0
FRDM-KV31F	P&E Micro OpenSDA	OpenSDA v1.0
FRDM-KW24	CMSIS-DAP/mbd/DAPLink	OpenSDA v2.1
FRDM-KW36	DAPLink	OpenSDA v2.2
FRDM-KW41Z	CMSIS-DAP/DAPLink	OpenSDA v2.1 or greater
Hexiwear	CMSIS-DAP/mbd/DAPLink	OpenSDA v2.0
MAPS-KS22	J-Link OpenSDA	OpenSDA v2.0
TWR-K21D50M	P&E Micro OSJTAG	N/A OpenSDA v2.0
TWR-K21F120M	P&E Micro OSJTAG	N/A
TWR-K22F120M	P&E Micro OpenSDA	OpenSDA v1.0
TWR-K24F120M	CMSIS-DAP/mbd	OpenSDA v2.1
TWR-K60D100M	P&E Micro OSJTAG	N/A
TWR-K64D120M	P&E Micro OpenSDA	OpenSDA v1.0
TWR-K65D180M	P&E Micro OpenSDA	OpenSDA v1.0
TWR-K65D180M	P&E Micro OpenSDA	OpenSDA v1.0
TWR-KV10Z32	P&E Micro OpenSDA	OpenSDA v1.0
TWR-K80F150M	CMSIS-DAP	OpenSDA v2.1
TWR-K81F150M	CMSIS-DAP	OpenSDA v2.1
TWR-KE18F	DAPLink	OpenSDA v2.1
TWR-KL28Z72M	P&E Micro OpenSDA	OpenSDA v2.1
TWR-KL43Z48M	P&E Micro OpenSDA	OpenSDA v1.0
TWR-KL81Z72M	CMSIS-DAP	OpenSDA v2.0
TWR-KL82Z72M	CMSIS-DAP	OpenSDA v2.0
TWR-KM34Z75M	P&E Micro OpenSDA	OpenSDA v1.0
TWR-KV10Z32	P&E Micro OpenSDA	OpenSDA v1.0
TWR-KV11Z75M	P&E Micro OpenSDA	OpenSDA v1.0
TWR-KV31F120M	P&E Micro OpenSDA	OpenSDA v1.0
TWR-KV46F150M	P&E Micro OpenSDA	OpenSDA v1.0
TWR-KV58F220M	CMSIS-DAP	OpenSDA v2.1
TWR-KW24D512	P&E Micro OpenSDA	OpenSDA v1.0
USB-KW24D512	N/A External probe	N/A

Table continues on the next page...

Table 1. Hardware platforms supported by MCUXpresso SDK (continued)

USB-KW41Z	CMSIS-DAP/DAPLink	OpenSDA v2.1 or greater
USB-KW41Z	CMSIS-DAP/DAPLink	OpenSDA v2.1 or greater
USB-KW41Z	CMSIS-DAP/DAPLink	OpenSDA v2.1 or greater
LPCXpresso54018	CMSIS-DAP	N/A
LPCXpresso54102	CMSIS-DAP	N/A
LPCXpresso54114	CMSIS-DAP	N/A
LPCXpresso54608	CMSIS-DAP	N/A
LPCXpresso54S618	CMSIS-DAP	N/A
LPCXpresso54618	CMSIS-DAP	N/A
LPCXpresso54628	CMSIS-DAP	N/A
HVP-KE18F	DAPLink	OpenSDA v2.2
HVP-KV46F150M	P&E Micro OpenSDA	OpenSDA v1
HVP-KV11Z75M	CMSIS-DAP	OpenSDA v2.1
HVP-KV58F	CMSIS-DAP	OpenSDA v2.1
HVP-KV31F120M	P&E Micro OpenSDA	OpenSDA v1

12 Appendix C - Updating debugger firmware

12.1 Updating OpenSDA firmware

Any NXP hardware platform that comes with an OpenSDA-compatible debug interface has the ability to update the OpenSDA firmware. This typically means switching from the default application (either CMSIS-DAP/mbd/DAPLink or P&E Micro) to a SEGGER J-Link. This section contains the steps to switch the OpenSDA firmware to a J-Link interface. However, the steps can be applied to also restoring the original image. For reference, OpenSDA firmware files can be found at the links below:

- **J-Link:** Download appropriate image from www.segger.com/opensda.html. Chose the appropriate J-Link binary based on the table in Appendix B. Any OpenSDA v1.0 interface should use the standard OpenSDA download (in other words, the one with no version). For OpenSDA 2.0 or 2.1, select the corresponding binary.
- **CMSIS-DAP/mbd/DAPLink:** DAPLink OpenSDA firmware is available at www.nxp.com/opensda.
- **P&E Micro:** Downloading P&E Micro OpenSDA firmware images requires registration with P&E Micro (www.pemicro.com).

These steps show how to update the OpenSDA firmware on your board for Windows operating system and Linux OS users:.

1. Unplug the board's USB cable.
2. Press the board's "Reset" button. While still holding the button, plug the board back in to the USB cable.
3. When the board re-enumerates, it shows up as a disk drive called "MAINTENANCE".

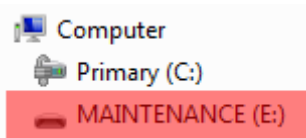
**Figure 88. MAINTENANCE drive**

4. Drag the new firmware image onto the MAINTENANCE drive in Windows operating system Explorer, similar to how you would drag and drop a file onto a normal USB flash drive.

NOTE

If for any reason the firmware update fails, the board can always re-enter maintenance mode by holding down the "Reset" button and power cycling.

These steps show how to update the OpenSDA firmware on your board for Mac OS users.

1. Unplug the board's USB cable.
2. Press the board's "Reset" button. While still holding the button, plug the board back in to the USB cable.
3. For boards with OpenSDA v2.0 or v2.1, it shows up as a disk drive called "BOOTLOADER" in Finder. Boards with OpenSDA v1.0 may or may not show up depending on the bootloader version. If you see the drive in Finder, proceed to the next step. If you do not see the drive in Finder, use a PC with Windows® OS 7 or an earlier version to either update the OpenSDA firmware, or update the OpenSDA bootloader to version 1.11 or later. The bootloader update instructions and image can be obtained from P&E Microcomputer website.
4. For OpenSDA v2.1 and OpenSDA v1.0 (with bootloader 1.11 or later) users, drag the new firmware image onto the BOOTLOADER drive in Finder, similar to how you would drag and drop the file onto a normal USB Flash drive.
5. For OpenSDA v2.0 users, type these commands in a Terminal window:

```
> sudo mount -u -w -o sync /Volumes/BOOTLOADER
> cp -X <path to update file> /Volumes/BOOTLOADER
```

NOTE

If for any reason the firmware update fails, the board can always re-enter bootloader mode by holding down the "Reset" button and power cycling.

12.2 Updating LPCXpresso board firmware

The LPCXpresso hardware platform comes with a CMSIS-DAP-compatible debug interface (known as Link2). This firmware in this debug interface may be updated using the host computer utility called LPCScript. This typically used when switching between the default debugger protocol (CMSIS-DAP) to SEGGER J-Link, or for updating this firmware with new releases of these. This section contains the steps to re-program the debug probe firmware.

NOTE

If LPCXpresso IDE is used and the jumper making DFULink is installed on the board (JP5 on some boards, but consult the board user manual or schematic for specific jumper number), Link2 debug probe boots to DFU mode, and LPCXpresso IDE automatically downloads the CMSIS-DAP firmware to the probe before flash memory programming (after clicking the "Debug" button). Using DFU mode ensures most up-to-date/compatible firmware is used with LPCXpresso IDE.

NXP provides the LPCScript utility, which is the recommended tool for programming the latest versions of CMSIS-DAP and J-Link firmware onto LPC-Link2 or LPCXpresso boards. The utility can be downloaded from www.nxp.com/lpcutilities.

These steps show how to update the debugger firmware on your board for Windows operating system. For Linux OS, follow the instructions described in LPCScript user guide (www.nxp.com/lpcutilities, select LPCScript, then select documentation tab).

1. Install the LPCScript utility.
2. Unplug the board's USB cable.
3. Make the DFU link (install the jumper labelled DFUlink).
4. Connect the probe to the host via USB (use Link USB connector).
5. Open a command shell and call the appropriate script located in the LPCScript installation directory (<LPCScript install dir>).
 - a. To program CMSIS-DAP debug firmware: <LPCScript install dir>/scripts/program_CMSIS
 - b. To program J-Link debug firmware: <LPCScript install dir>/scripts/program_JLINK
6. Remove DFU link (remove the jumper installed in step 3).
7. Re-power the board by removing the USB cable and plugging it again.

13 Revision history

This table summarizes revisions to this document.

Table 2. Revision history

Revision number	Date	Substantive changes
6	11/2017	<ul style="list-style-type: none"> • Minor updates for MCUXpresso SDK v2.3.0 • Added Chapter 8 and 9
5	06/2017	Added HVP boards to Appendix B Table 1 Removed KDS chapters
4	05/2017	Added 'LPCXpresso54618' and 'FRDM-KW36' board to Appendix B Table 1. Updated DAPLink OpenSDA link in Appendix C.
3	03/2017	MCUXpresso SDK
2	08/2016	Added Chapter 8 and updated Section 5.5
1	06/2016	Added Section 5.5 related to the New Project Wizard for KSDK 2.0.0
0	01/2016	Initial release

How to Reach Us:**Home Page:**nxp.com**Web Support:**nxp.com/support

Information in this document is provided solely to enable system and software implementers to use NXP products. There are no express or implied copyright licenses granted hereunder to design or fabricate any integrated circuits based on the information in this document. NXP reserves the right to make changes without further notice to any products herein.

NXP makes no warranty, representation, or guarantee regarding the suitability of its products for any particular purpose, nor does NXP assume any liability arising out of the application or use of any product or circuit, and specifically disclaims any and all liability, including without limitation consequential or incidental damages. "Typical" parameters that may be provided in NXP data sheets and/or specifications can and do vary in different applications, and actual performance may vary over time. All operating parameters, including "typicals," must be validated for each customer application by customer's technical experts. NXP does not convey any license under its patent rights nor the rights of others. NXP sells products pursuant to standard terms and conditions of sale, which can be found at the following address: nxp.com/SalesTermsandConditions.

NXP, the NXP logo, NXP SECURE CONNECTIONS FOR A SMARTER WORLD, Freescale, the Freescale logo, Kinetis, and Tower are trademarks of NXP B.V. All other product or service names are the property of their respective owners. Arm, Cortex, Keil, and μ Vision are registered trademarks of ARM Limited (or its subsidiaries) in the EU and/or elsewhere. All rights reserved. .

© 2017 NXP B.V.

